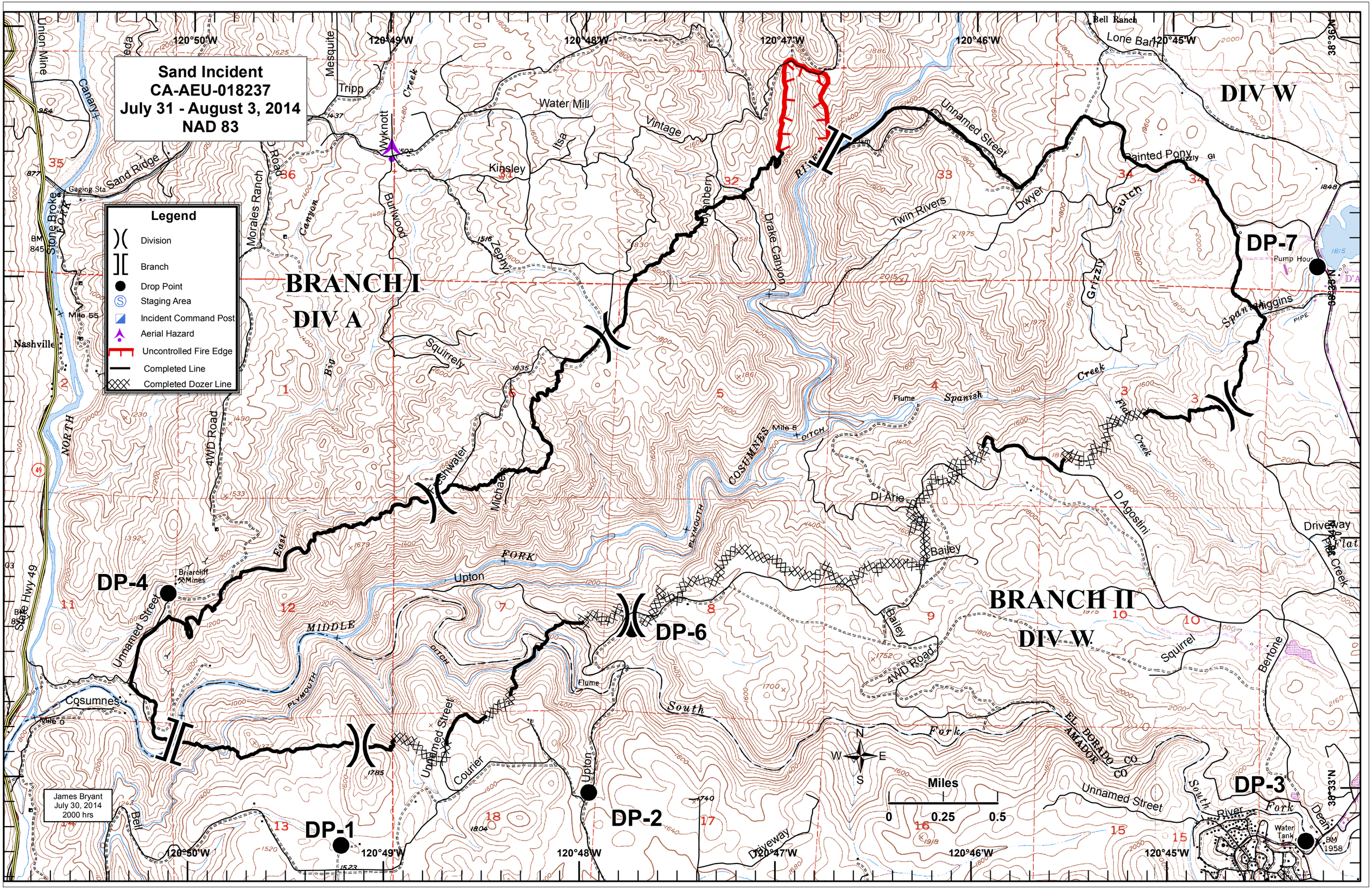

Sand Incident
CA-AEU-018237
July 31 - August 3, 2014
NAD 83
Legend
Division
Branch
Drop Point
Staging Area
Incident Command Post
Aerial Hazard
Uncontrolled Fire Edge
Completed Line
Completed Dozer Line
BRANCH I
DIV A
DIV W
BRANCH II
DIV W
DP-1
DP-2
DP-3
DP-4
DP-6
DP-7
Miles
0
0.25
0.5
James Bryant
July 30, 2014
2000 hrs
120°50'W
120°49'W
120°48'W
120°47'W
120°46'W
120°45'W
38°36'N
38°33'N
Nashville
Cosumnes
Unnamed Street
Twin Rivers
Drake Canyon
Spanish Creek
South Fork
Middle Fork
East Fork
Upton
Courier
Bailey
Dwyer
Grizzly Gulch
Painted Pony
Lone Barn
Bell Ranch
Water Mill
Vintage
Kinsley
Zephyr
Squirrely
Burlwood
Wyknott
Tripp
Mesquite
Morales Ranch
Sand Ridge
Union Mine
Canary
Stone Broke
Briarcliff Mines
Freshwater
Michaels
Flume
Driveway
Water Tank
Pump House
Bertone
Squirrel
D Agostini
Di Arie
State Hwy 49
4WD Road