Operations Map

Pony Incident

CA-KNF-004500

June 29, 2016

2,858 Acres
22:07 hrs
6/20/2016

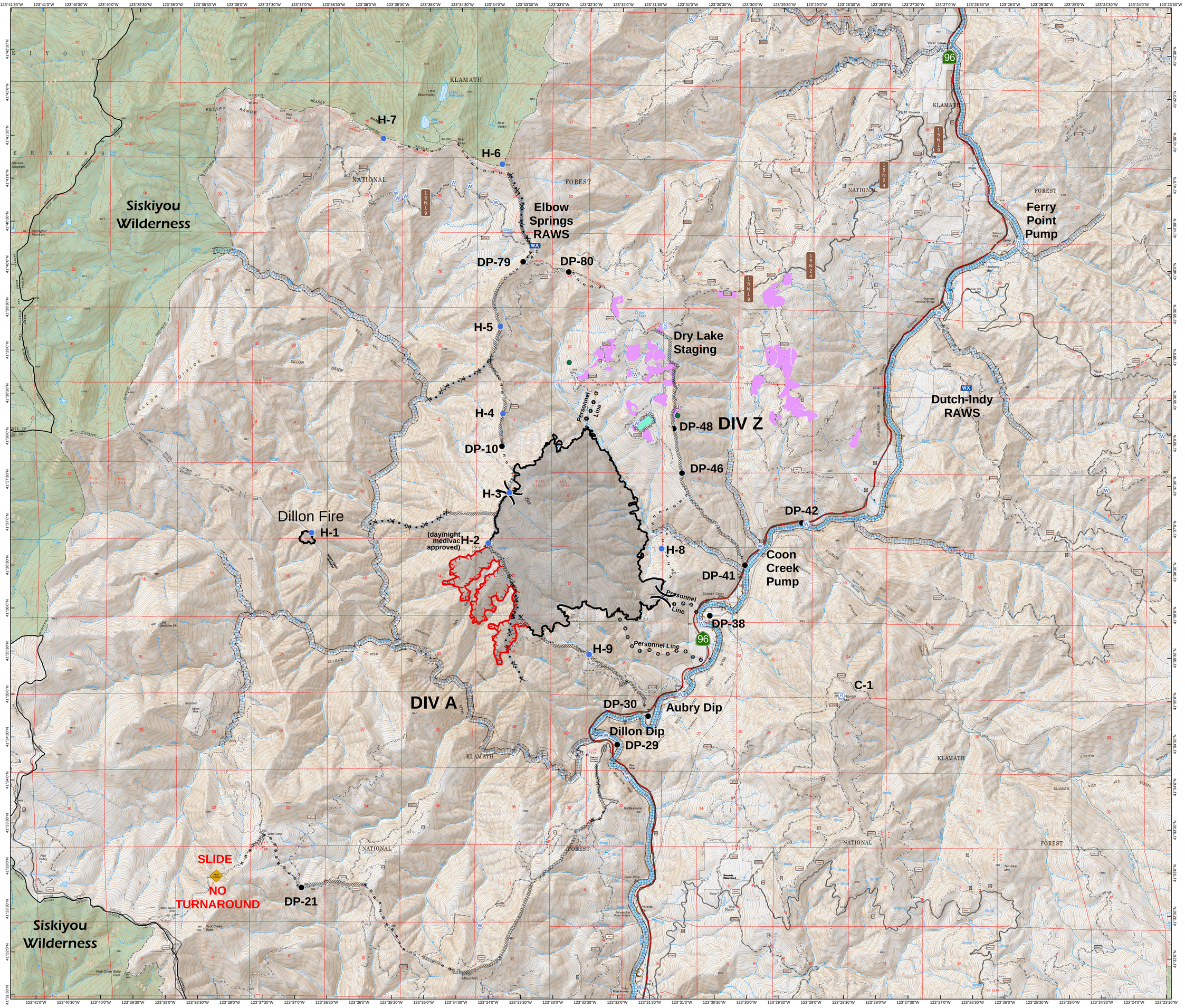

- Division Break
- Uncontrolled Fire Edge
- Completed Line
- Completed Dozer Line
- Hand Line
- Proposed Dozer Line
- Historical Control Line
- Personnel Line
- Screen Only Drafting
- Drop Point
- Water Source
- Helispot
- Staging Area
- Spot Fire
- Repeater
- Sling
- Weather Station
- Spotted Owl Site
- Progeny Site
- Crawford Project Unit
- Wilderness Area

NAD 1983

0 0.5 1 2
Miles