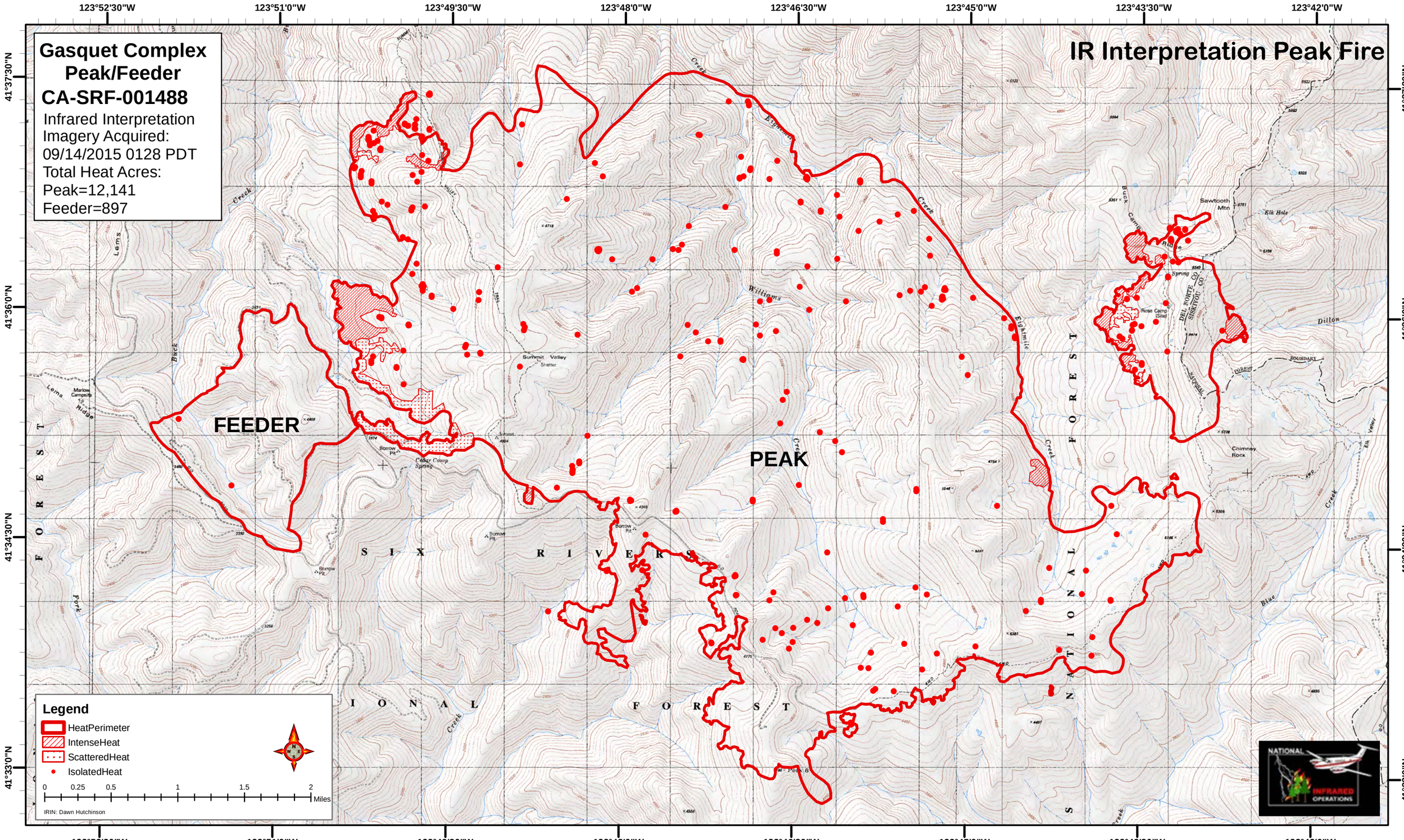
Gasquet Complex
Peak/Feeder
CA-SRF-001488
Infrared Interpretation
Imagery Acquired:
09/14/2015 0128 PDT
Total Heat Acres:
Peak=12,141
Feeder=897
IR Interpretation Peak Fire
FEEDER
PEAK
S I X R I V E R S
N A T I O N A L F O R E S T
Legend
HeatPerimeter
IntenseHeat
ScatteredHeat
IsolatedHeat
0 0.25 0.5 1 1.5 2 Miles
IRIN: Dawn Hutchinson
NATIONAL INFRARED OPERATIONS
123°52'30"W
123°51'0"W
123°49'30"W
123°48'0"W
123°46'30"W
123°45'0"W
123°43'30"W
123°42'0"W
41°37'30"N
41°36'0"N
41°34'30"N
41°33'0"N