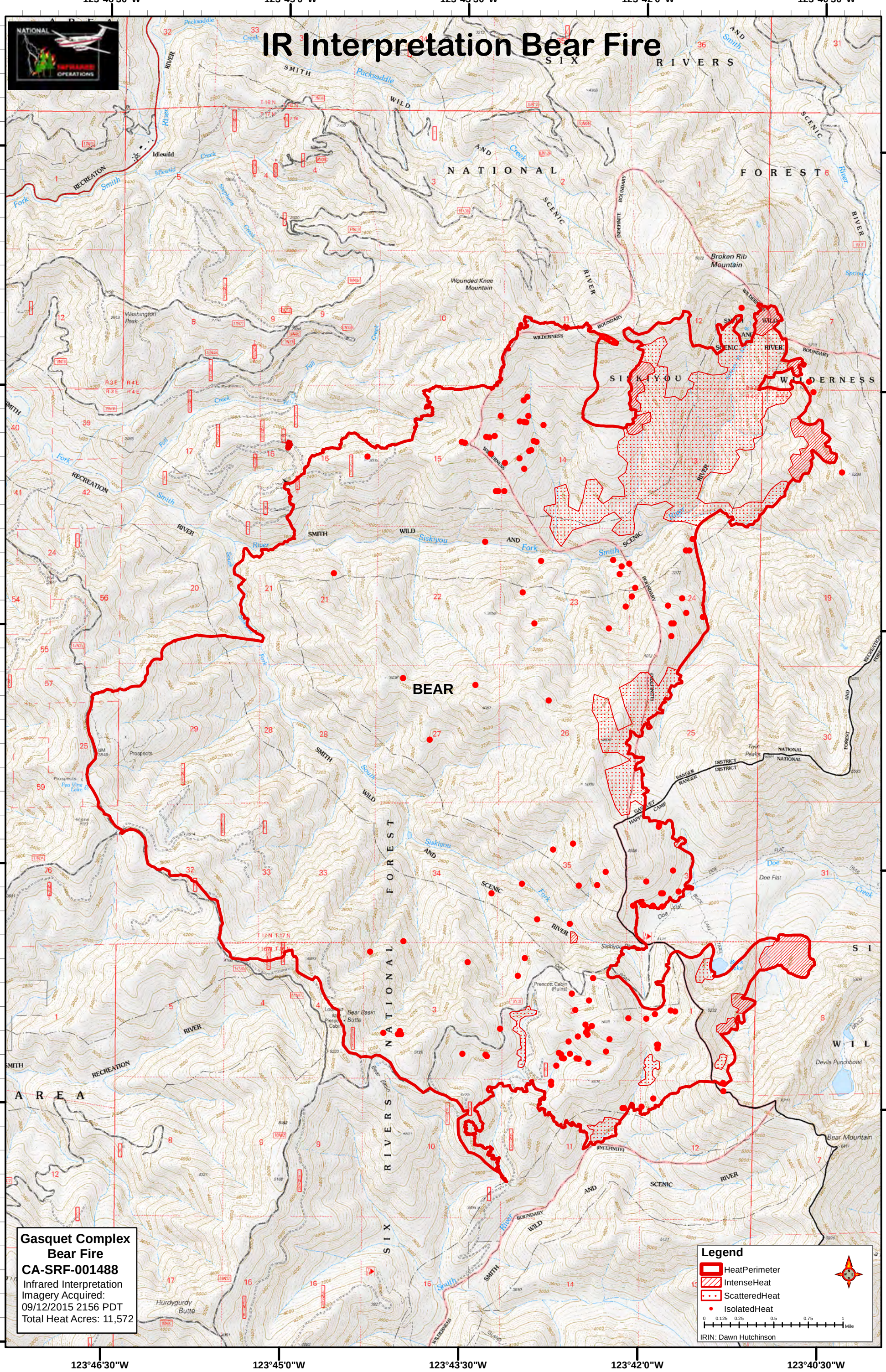IR Interpretation Bear Fire