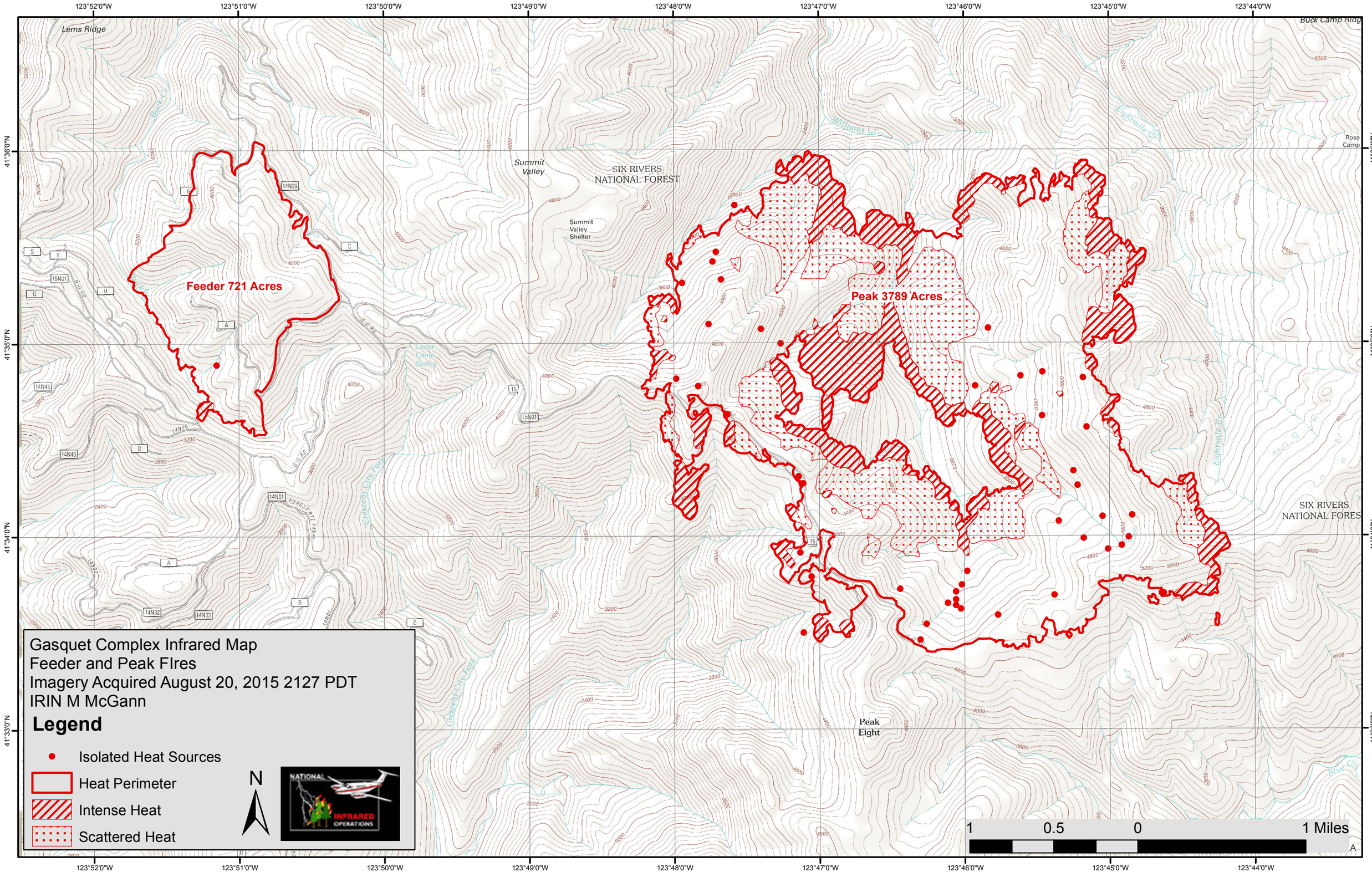
Gasquet Complex Infrared Map
Feeder and Peak FIres
Imagery Acquired August 20, 2015 2127 PDT
IRIN M McGann
Legend
Isolated Heat Sources
Heat Perimeter
Intense Heat
Scattered Heat
N
NATIONAL
INFRARED
OPERATIONS
Feeder 721 Acres
Peak 3789 Acres
Lems Ridge
Buck Camp Ridge
Summit Valley
SIX RIVERS NATIONAL FOREST
Summit Valley Shelter
Cedar Camp Spring
Crescent City Fork
Williams Cr
Eightmile Cr
Rose Camp
Peak Eight
SIX RIVERS NATIONAL FORES
1 0.5 0 1 Miles
123°52'0"W
123°51'0"W
123°50'0"W
123°49'0"W
123°48'0"W
123°47'0"W
123°46'0"W
123°45'0"W
123°44'0"W
41°36'0"N
41°35'0"N
41°34'0"N
41°33'0"N