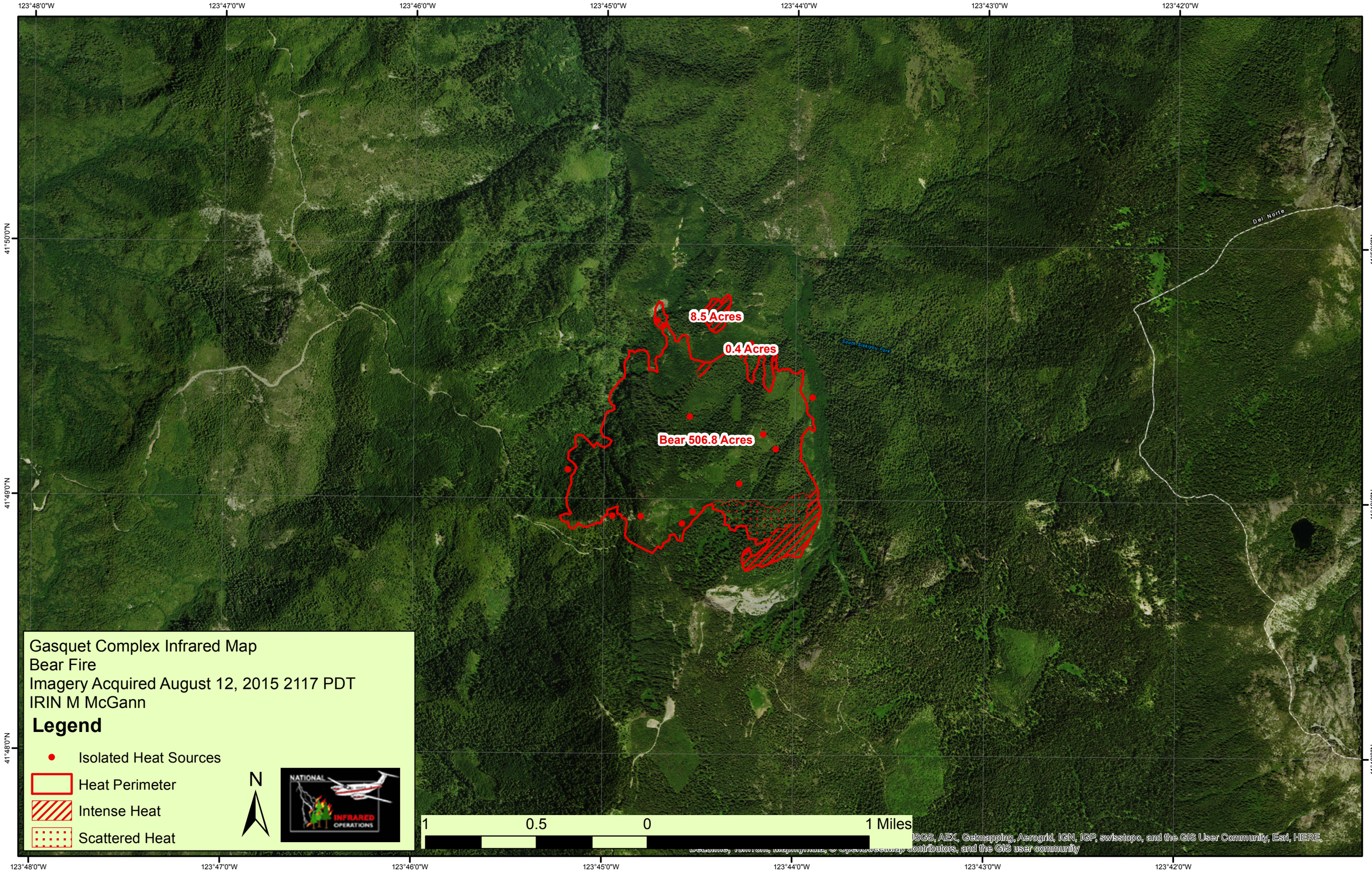
123°48'0"W
123°47'0"W
123°46'0"W
123°45'0"W
123°44'0"W
123°43'0"W
123°42'0"W
41°50'0"N
41°49'0"N
41°48'0"N
8.5 Acres
0.4 Acres
Bear 506.8 Acres
South Siskiyou Fork
Del Norte
Gasquet Complex Infrared Map
Bear Fire
Imagery Acquired August 12, 2015 2117 PDT
IRIN M McGann
Legend
Isolated Heat Sources
Heat Perimeter
Intense Heat
Scattered Heat
N
NATIONAL
INFRARED
OPERATIONS
1
0.5
0
1 Miles
USGS, AEX, Getmapping, Aerogrid, IGN, IGP, swisstopo, and the GIS User Community, Esri, HERE,
contributors, and the GIS user community