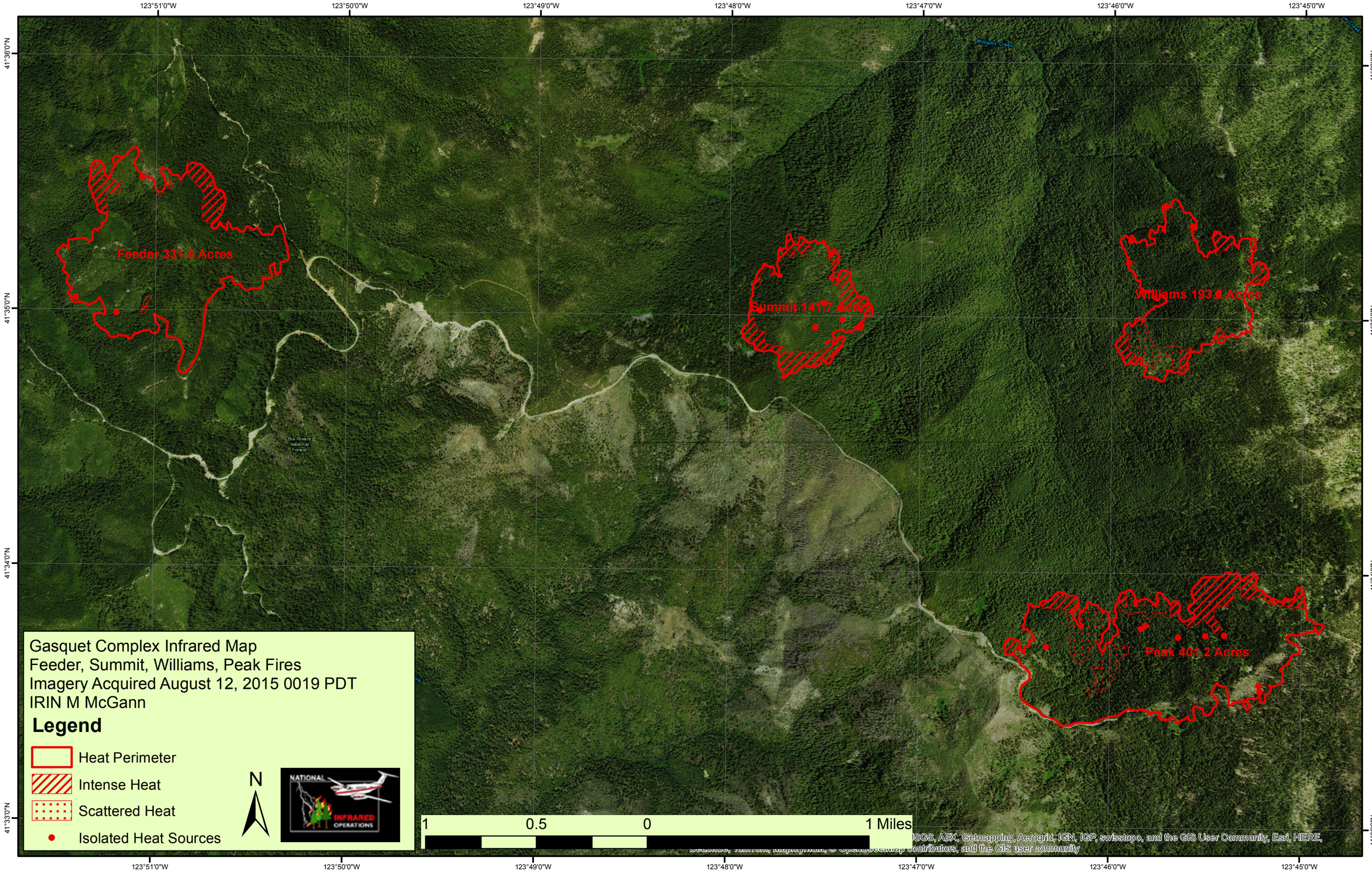
123°51'0"W
123°50'0"W
123°49'0"W
123°48'0"W
123°47'0"W
123°46'0"W
123°45'0"W
41°36'0"N
41°35'0"N
41°34'0"N
41°33'0"N
Williams Creek
Feeder 331.6 Acres
Summit 141.7 Acres
Williams 193.6 Acres
Peak 401.2 Acres
Six Rivers National Forest
Gasquet Complex Infrared Map
Feeder, Summit, Williams, Peak Fires
Imagery Acquired August 12, 2015 0019 PDT
IRIN M McGann
Legend
Heat Perimeter
Intense Heat
Scattered Heat
Isolated Heat Sources
N
NATIONAL
INFRARED
OPERATIONS
1
0.5
0
1 Miles
USGS, AEX, Getmapping, Aerogrid, IGN, IGP, swisstopo, and the GIS User Community, Esri, HERE,
contributors, and the GIS user community