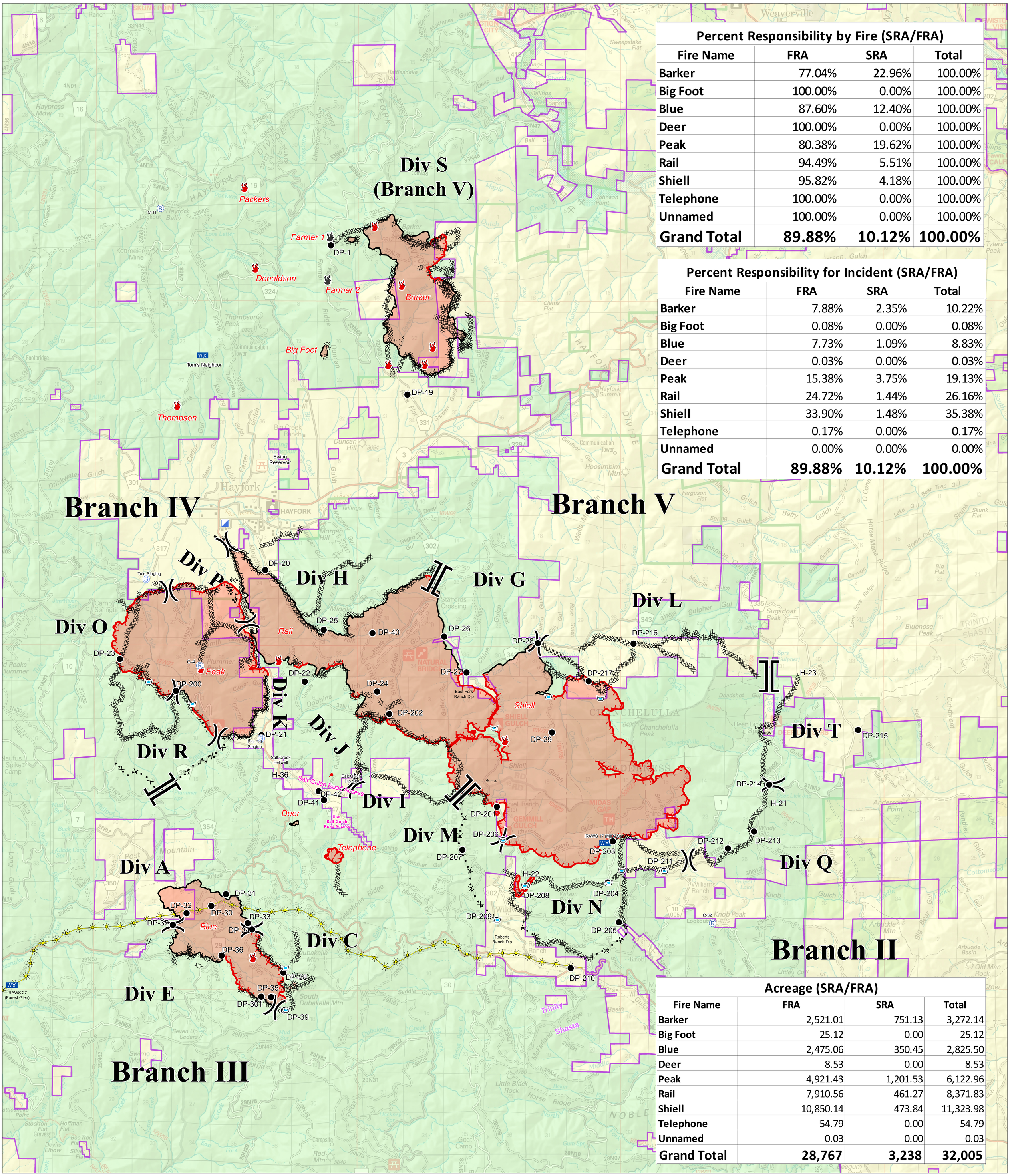

Percent Responsibility by Fire (SRA/FRA)			
Fire Name	FRA	SRA	Total
Barker	77.04%	22.96%	100.00%
Big Foot	100.00%	0.00%	100.00%
Blue	87.60%	12.40%	100.00%
Deer	100.00%	0.00%	100.00%
Peak	80.38%	19.62%	100.00%
Rail	94.49%	5.51%	100.00%
Shiell	95.82%	4.18%	100.00%
Telephone	100.00%	0.00%	100.00%
Unnamed	100.00%	0.00%	100.00%
Grand Total	**89.88%**	**10.12%**	**100.00%**

Percent Responsibility for Incident (SRA/FRA)			
Fire Name	FRA	SRA	Total
Barker	7.88%	2.35%	10.22%
Big Foot	0.08%	0.00%	0.08%
Blue	7.73%	1.09%	8.83%
Deer	0.03%	0.00%	0.03%
Peak	15.38%	3.75%	19.13%
Rail	24.72%	1.44%	26.16%
Shiell	33.90%	1.48%	35.38%
Telephone	0.17%	0.00%	0.17%
Unnamed	0.00%	0.00%	0.00%
Grand Total	**89.88%**	**10.12%**	**100.00%**

Acreage (SRA/FRA)			
Fire Name	FRA	SRA	Total
Barker	2,521.01	751.13	3,272.14
Big Foot	25.12	0.00	25.12
Blue	2,475.06	350.45	2,825.50
Deer	8.53	0.00	8.53
Peak	4,921.43	1,201.53	6,122.96
Rail	7,910.56	461.27	8,371.83
Shiell	10,850.14	473.84	11,323.98
Telephone	54.79	0.00	54.79
Unnamed	0.03	0.00	0.03
Grand Total	**28,767**	**3,238**	**32,005**

DPA

Cost Share DPA

Fork Complex

CA-SHF 002067

08/15/2015

Branch

Division

Drop Point

Fire Location

Fire Location - Out

Incident Command Post

Mobile Weather Unit

Repeater

Staging Area

Dip Site

Completed Line

Dozer Line

Handline

Proposed Dozer Line

Uncontrolled Fire Edge

PG&E Gas Pipeline

Local Responsibility Area

State Responsibility Area

Federal Responsibility Area

Responsibility Line

N

0 1 2

Miles