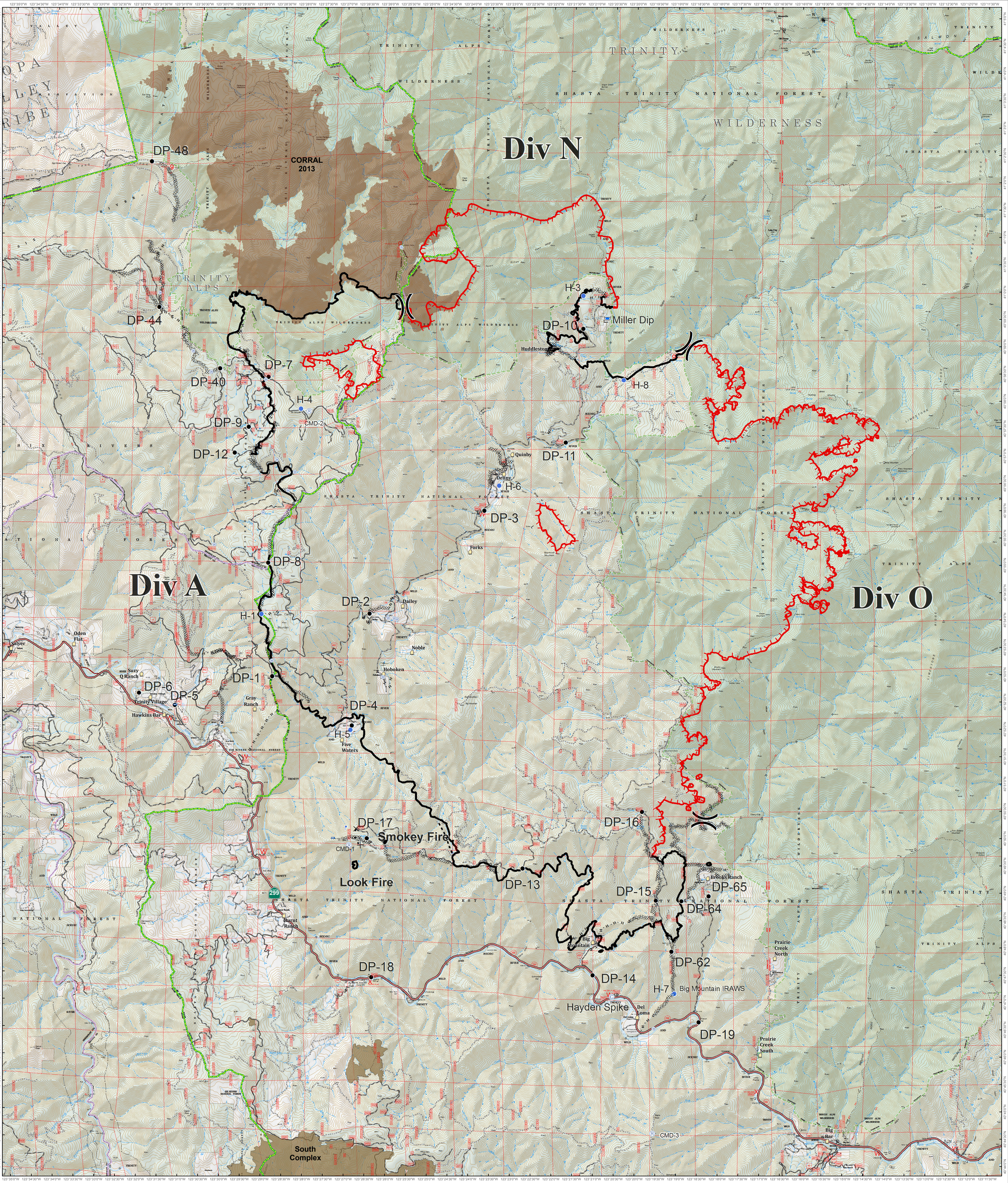

Operations

River Complex

CA-SHF-002066

09/11/2015

Scan to Download Mobile Map

- Camp
- Drop Point
- Helispot
- Dip Site
- Lookout
- Mobile Weather Unit
- Repeater
- Water Source
- Division
- Uncontrolled Fire Edge
- Planned Fire Line
- Completed Dozer Line
- Completed Line
- Hand Line
- Proposed Dozer Line
- Forest Boundary
- South Complex
- Hoopa Valley Tribe
- Corral Fire

N

0 1 2 Miles

OPERATIONS