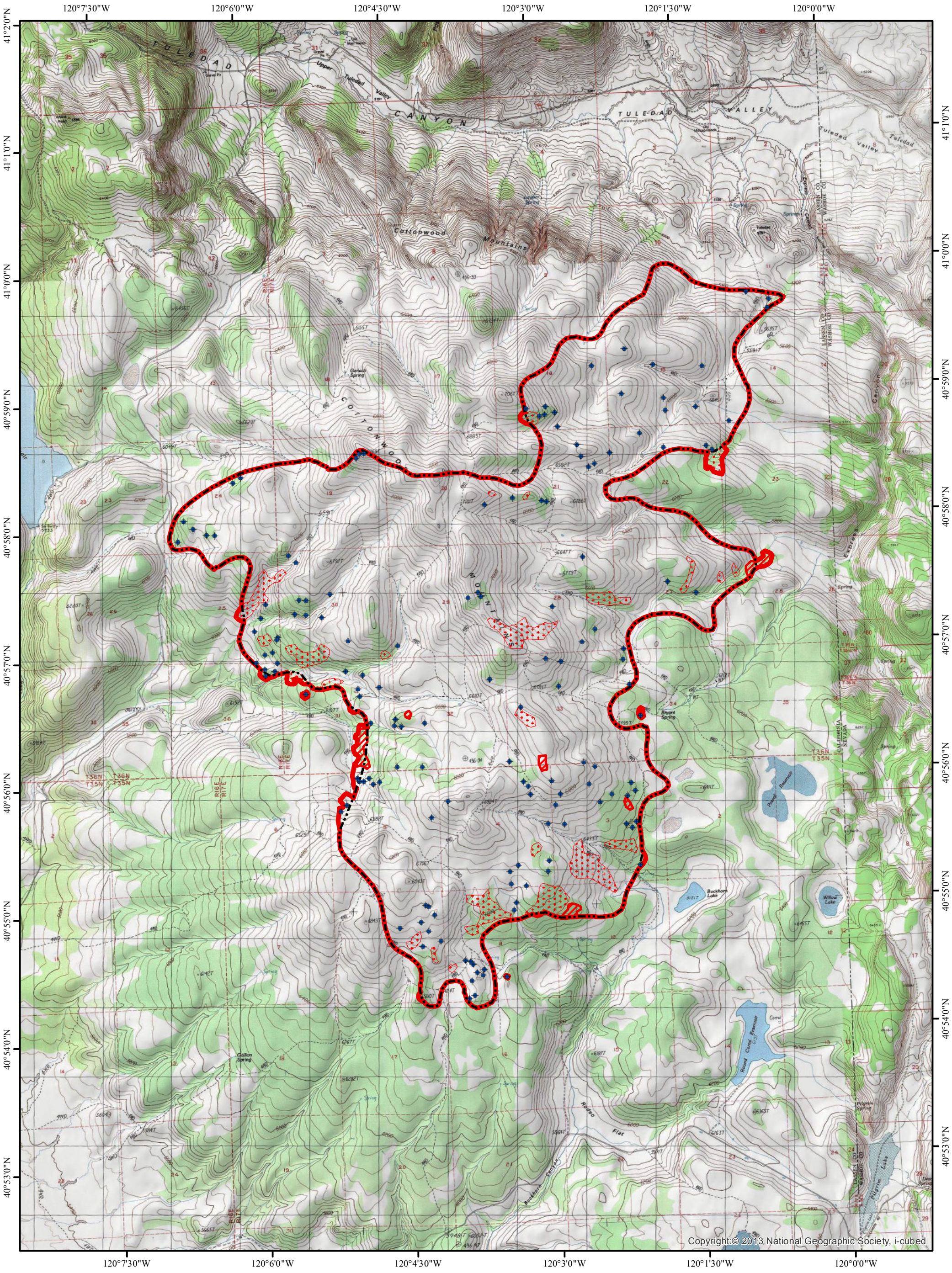

INFRARED MAP
Dodge (CA-NOD-003806)
10,542 Infrared Acres
Flight: Aug 07, 2015 @ 0031 PDT

IRIN: Cheron Ferland (Oregon)

N

0 0.5 1 2 Miles

- Isolated Heat
- Helicopter Perimeter (Aug 5, 2015 @1900)
- Heat Perimeter
- Intense Heat
- Scattered Heat