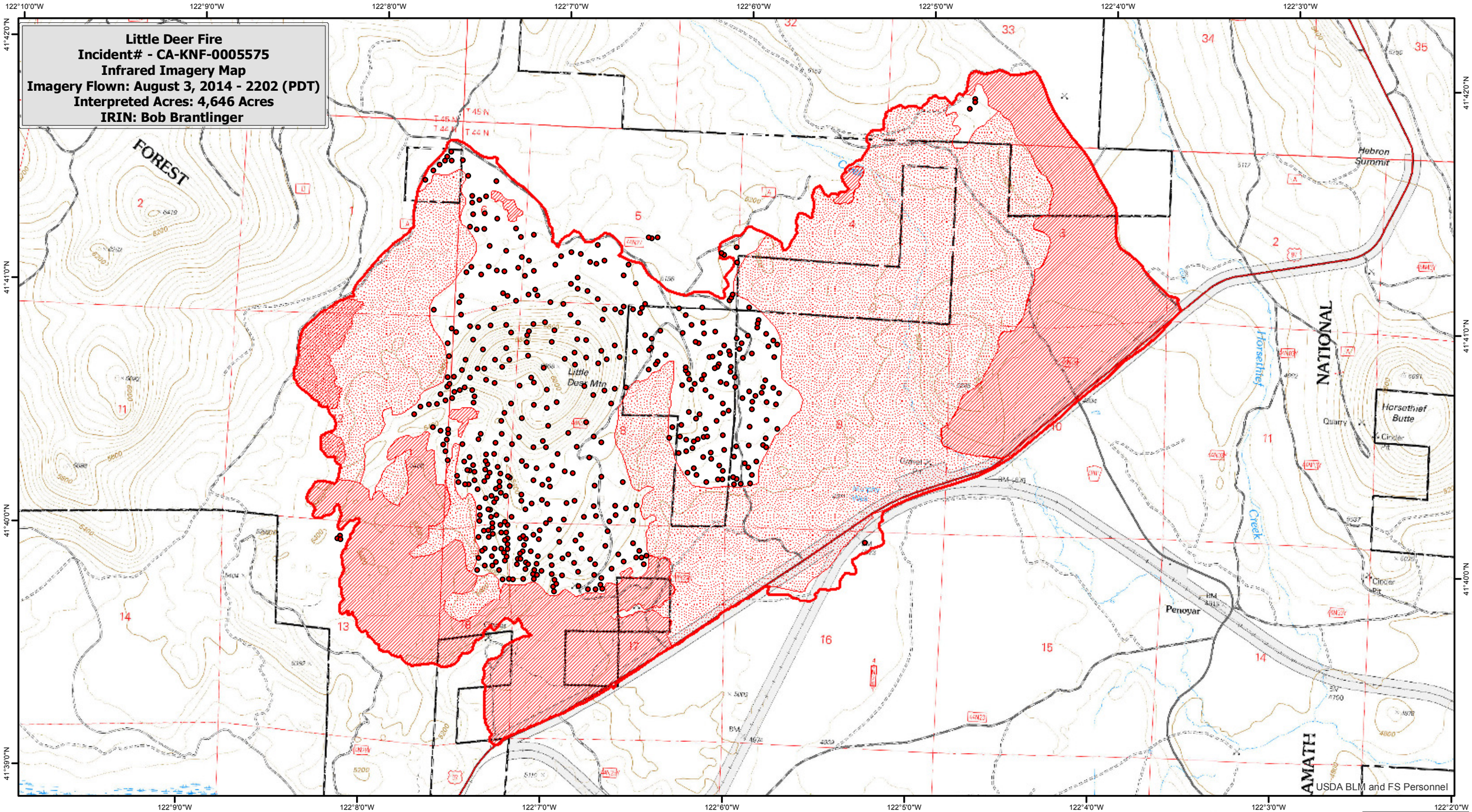

Little Deer Fire
Incident# - CA-KNF-0005575
Infrared Imagery Map
Imagery Flown: August 3, 2014 - 2202 (PDT)
Interpreted Acres: 4,646 Acres
IRIN: Bob Brantlinger
FOREST
NATIONAL
AMATH
Little Deer Mtn
Hebron Summit
Horsethief Butte
Horsethief Creek
Penoyar
USDA BLM and FS Personnel
122°10'0"W
122°9'0"W
122°8'0"W
122°7'0"W
122°6'0"W
122°5'0"W
122°4'0"W
122°3'0"W
122°2'0"W
41°42'0"N
41°41'0"N
41°40'0"N
41°39'0"N
Legend
Heat Perimeter
Intense Heat
Isolated Heat Source
Scattered Heat Source
0
0.25
0.5
1
1.5
2
Miles