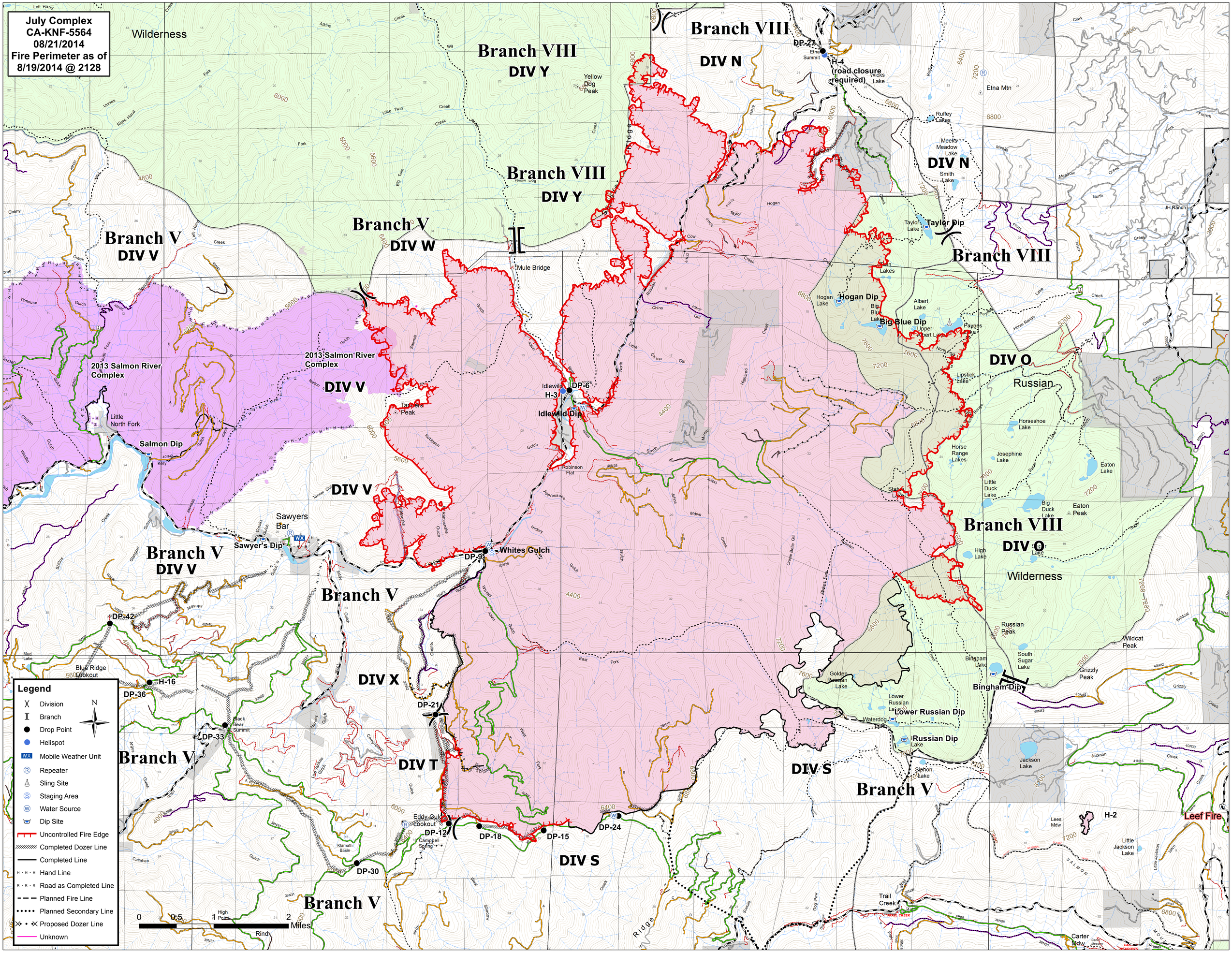

July Complex
CA-KNF-5564
08/21/2014
Fire Perimeter as of
8/19/2014 @ 2128
Branch VIII
DIV Y
Branch VIII
DIV N
Branch VIII
DIV Y
Branch V
DIV W
Branch V
DIV V
Branch VIII
DIV N
Branch VIII
DIV O
Branch VIII
DIV O
Branch V
DIV V
Branch V
DIV X
DIV T
DIV S
Branch V
DIV S
Branch V
Wilderness
Russian
Wilderness
Leef Fire
2013 Salmon River Complex
2013 Salmon River Complex
Salmon Dip
Sawyer's Dip
Whites Gulch
Idlewild Dip
Hogan Dip
Big Blue Dip
Taylor Dip
Bingham Dip
Lower Russian Dip
Russian Dip
Mule Bridge
Yellow Dog Peak
Etna Mtn
Etna Summit
Ruffey Lakes
Meeks Meadow Lake
Smith Lake
Taylor Lake
Hogan Lake
Albert Lake
Upper Albert Lake
Paynes Lake
Lipstick Lake
Horseshoe Lake
Horse Range Lakes
Josephine Lake
Little Duck Lake
Big Duck Lake
Eaton Lake
Eaton Peak
Statue Lake
High Lake
Russian Peak
South Sugar Lake
Wildcat Peak
Grizzly Peak
Bingham Lake
Golden Russian Lake
Lower Russian Lake
Waterdog Lake
Jackson Lake
Siphon Lake
Lees Mdw
Little Jackson Lake
Trail Creek
Carter Mdw
Idlewild
Robinson Flat
Tanners Peak
Sawyers Bar
Little North Fork
Blue Ridge Lookout
Black Bear Summit
Eddy Gulch Lookout
Campbell Spring
Klamath Basin
High Point
Rind
Ridge
DP-27
H-4 (road closure required)
DP-6
H-3
DP-9
DP-42
H-16
DP-36
DP-33
DP-21
DP-12
DP-18
DP-15
DP-24
DP-30
H-2
Legend
Division
Branch
Drop Point
Helispot
Mobile Weather Unit
Repeater
Sling Site
Staging Area
Water Source
Dip Site
Uncontrolled Fire Edge
Completed Dozer Line
Completed Line
Hand Line
Road as Completed Line
Planned Fire Line
Planned Secondary Line
Proposed Dozer Line
Unknown
N
0 0.5 1 2 Miles