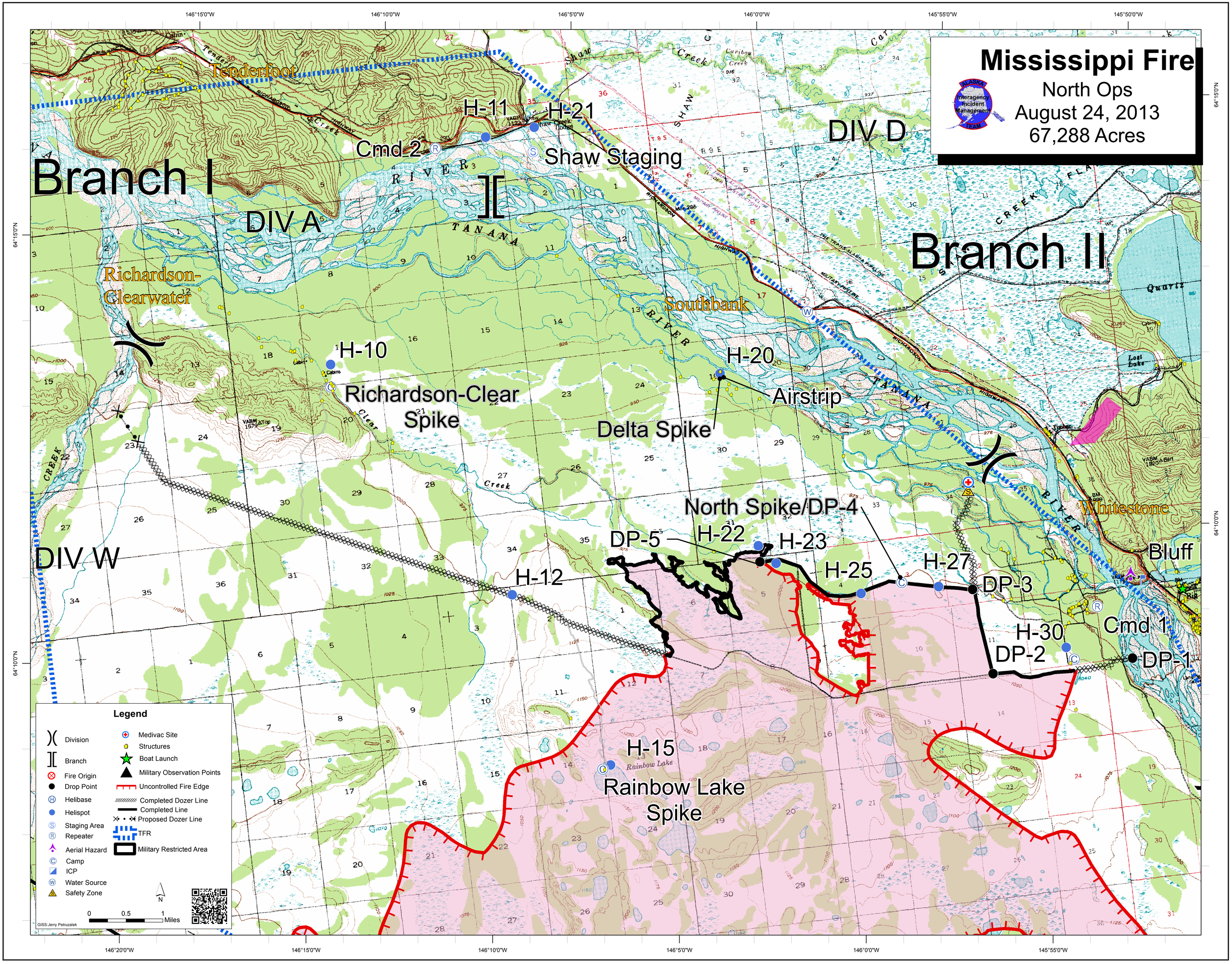

Mississippi Fire
North Ops
August 24, 2013
67,288 Acres
Branch I
Branch II
DIV A
DIV D
DIV W
Tenderfoot
Richardson-Clearwater
Southbank
Whitestone
Cmd 2
Shaw Staging
H-11
H-21
H-10
Richardson-Clear Spike
H-20
Airstrip
Delta Spike
North Spike/DP-4
DP-5
H-22
H-23
H-25
H-27
DP-3
H-12
H-30
DP-2
Cmd 1
DP-1
Bluff
H-15
Rainbow Lake Spike
Legend
Division
Branch
Fire Origin
Drop Point
Helibase
Helispot
Staging Area
Repeater
Aerial Hazard
Camp
ICP
Water Source
Safety Zone
Medivac Site
Structures
Boat Launch
Military Observation Points
Uncontrolled Fire Edge
Completed Dozer Line
Completed Line
Proposed Dozer Line
TFR
Military Restricted Area
0 0.5 1 Miles
GISS:Jerry Petruzalek
146°15'0"W
146°10'0"W
146°5'0"W
146°0'0"W
145°55'0"W
145°50'0"W
146°20'0"W
64°15'0"N
64°10'0"N