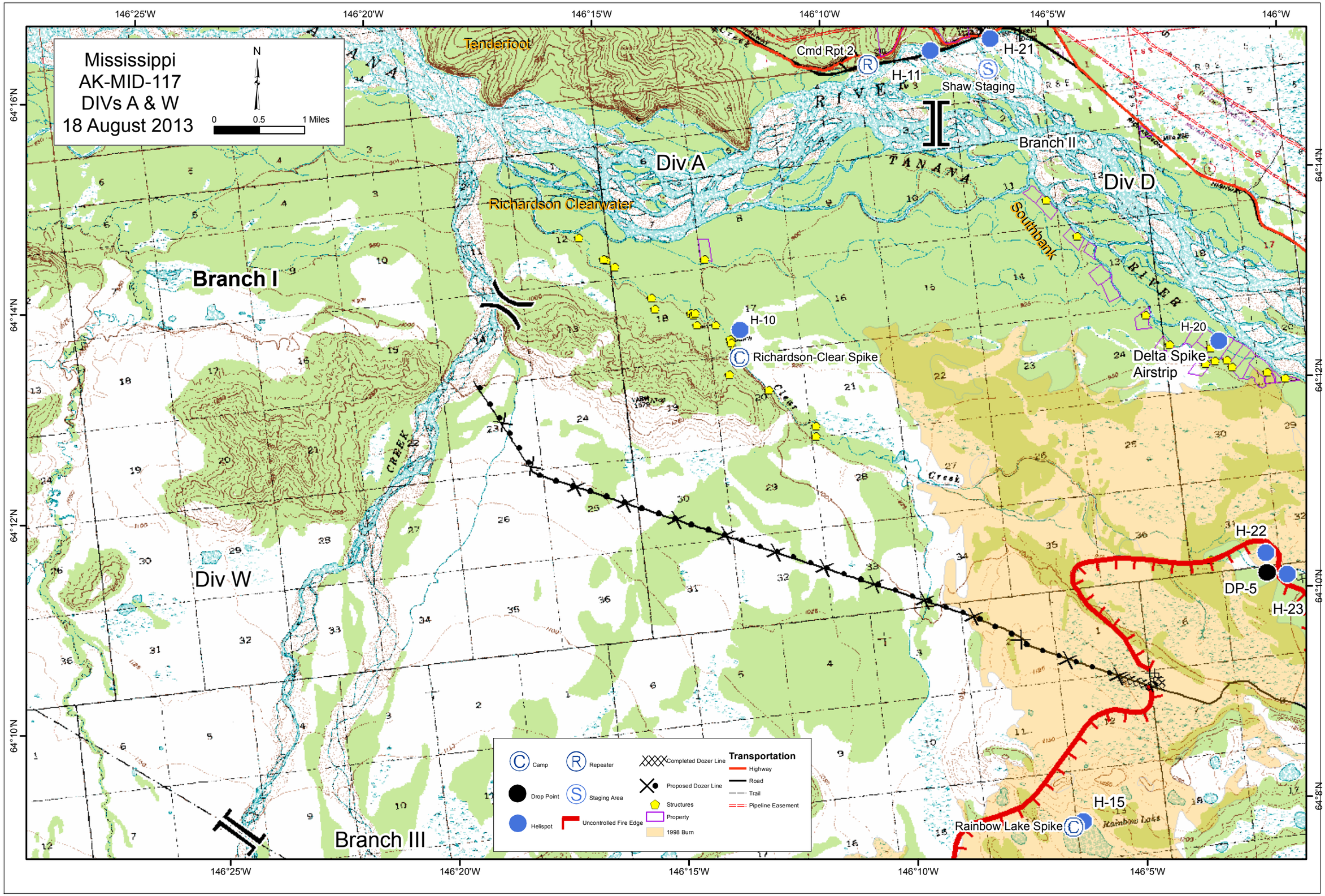
Mississippi
AK-MID-117
DIVs A & W
18 August 2013
N
0
0.5
1 Miles
146°25'W
146°20'W
146°15'W
146°10'W
146°5'W
146°W
64°16'N
64°14'N
64°12'N
64°10'N
64°8'N
Tenderfoot
Cmd Rpt 2
H-11
H-21
Shaw Staging
Branch II
Div A
Div D
Richardson Clearwater
Southbank
Branch I
H-10
Richardson-Clear Spike
H-20
Delta Spike
Airstrip
H-22
DP-5
H-23
Div W
H-15
Rainbow Lake Spike
Branch III
Camp
Repeater
Drop Point
Staging Area
Helispot
Uncontrolled Fire Edge
Completed Dozer Line
Proposed Dozer Line
Structures
Property
1998 Burn
Transportation
Highway
Road
Trail
Pipeline Easement