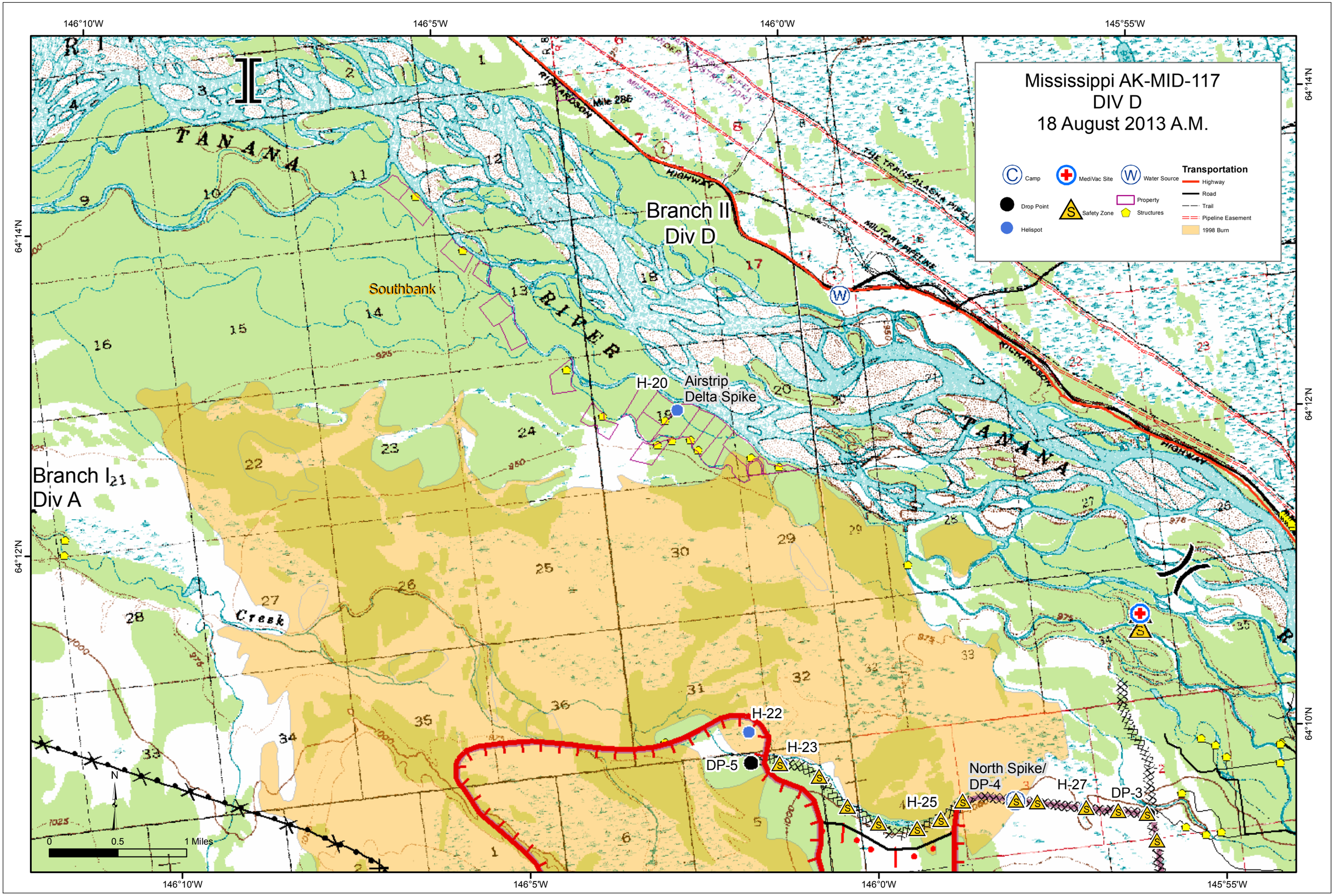
Mississippi AK-MID-117
DIV D
18 August 2013 A.M.
Camp
MediVac Site
Water Source
Drop Point
Safety Zone
Property
Structures
Helispot
Transportation
Highway
Road
Trail
Pipeline Easement
1998 Burn
146°10'W
146°5'W
146°0'W
145°55'W
64°14'N
64°12'N
64°10'N
Branch II
Div D
Branch I
Div A
Southbank
H-20
Airstrip
Delta Spike
H-22
H-23
DP-5
H-25
North Spike/
DP-4
H-27
DP-3
TANANA
RIVER
Creek
HIGHWAY
MILITARY PIPELINE
THE TRANS-ALASKA PIPELINE
0
0.5
1 Miles