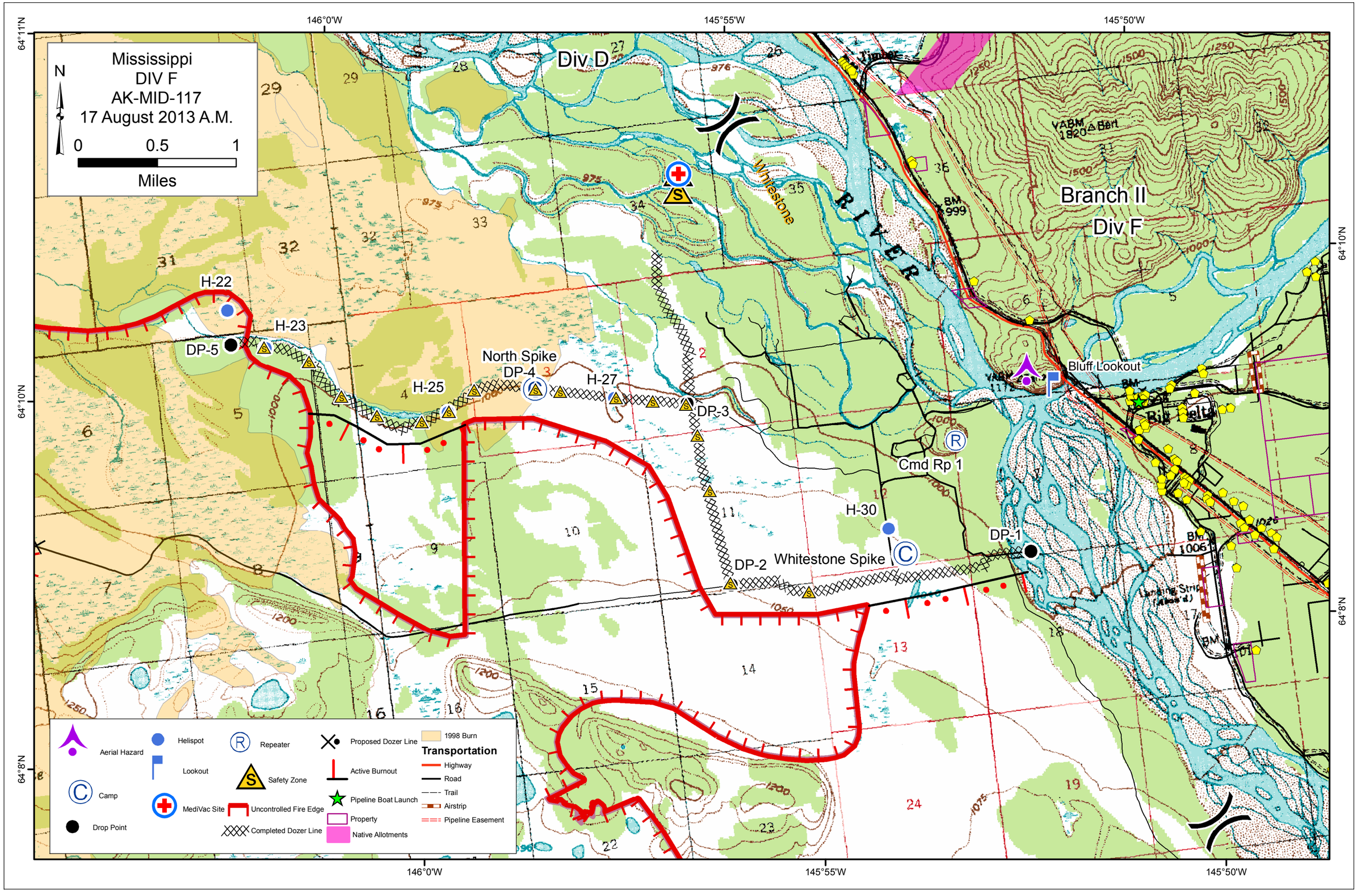
Mississippi
DIV F
AK-MID-117
17 August 2013 A.M.
N
0
0.5
1
Miles
146°0'W
145°55'W
145°50'W
64°11'N
64°10'N
64°8'N
Div D
Branch II
Div F
Whitestone
RIVER
H-22
H-23
DP-5
North Spike
DP-4
H-25
H-27
DP-3
Bluff Lookout
Cmd Rp 1
H-30
DP-1
DP-2
Whitestone Spike
Aerial Hazard
Helispot
Repeater
Proposed Dozer Line
1998 Burn
Transportation
Highway
Road
Trail
Airstrip
Pipeline Easement
Lookout
Safety Zone
Active Burnout
Camp
MediVac Site
Uncontrolled Fire Edge
Pipeline Boat Launch
Property
Drop Point
Completed Dozer Line
Native Allotments