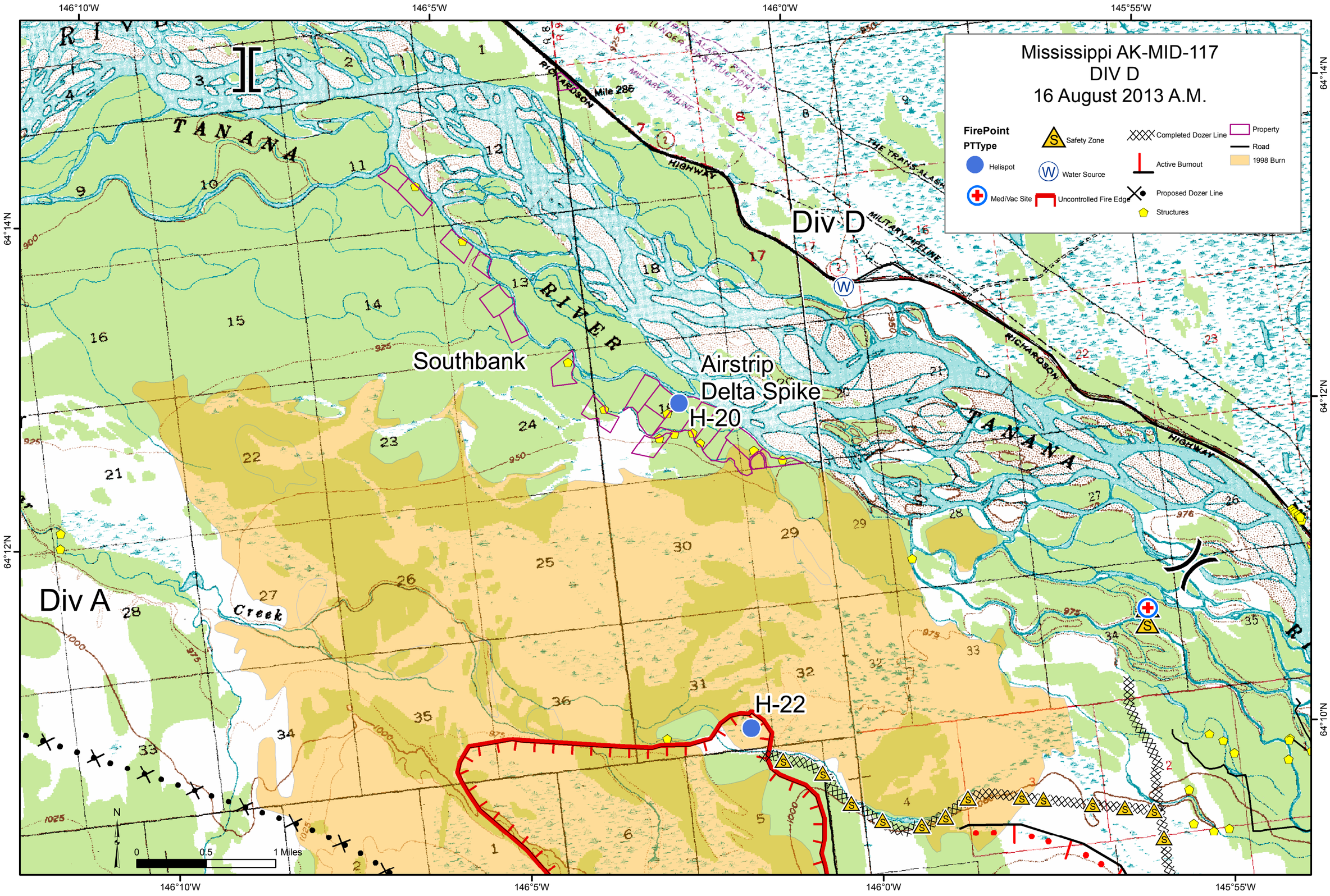

Mississippi AK-MID-117
DIV D
16 August 2013 A.M.
FirePoint
PTType
Helispot
MediVac Site
Safety Zone
Water Source
Uncontrolled Fire Edge
Completed Dozer Line
Active Burnout
Proposed Dozer Line
Structures
Property
Road
1998 Burn
Div D
Div A
Southbank
Airstrip
Delta Spike
H-20
H-22
TANANA
RIVER
Creek
RICHARDSON
HIGHWAY
MILITARY PIPELINE
THE TRANS-ALASKA
Mile 286
146°10'W
146°5'W
146°0'W
145°55'W
64°14'N
64°12'N
64°10'N
0
0.5
1 Miles
N