AK-FAS-511515

Aggie Creek OPS
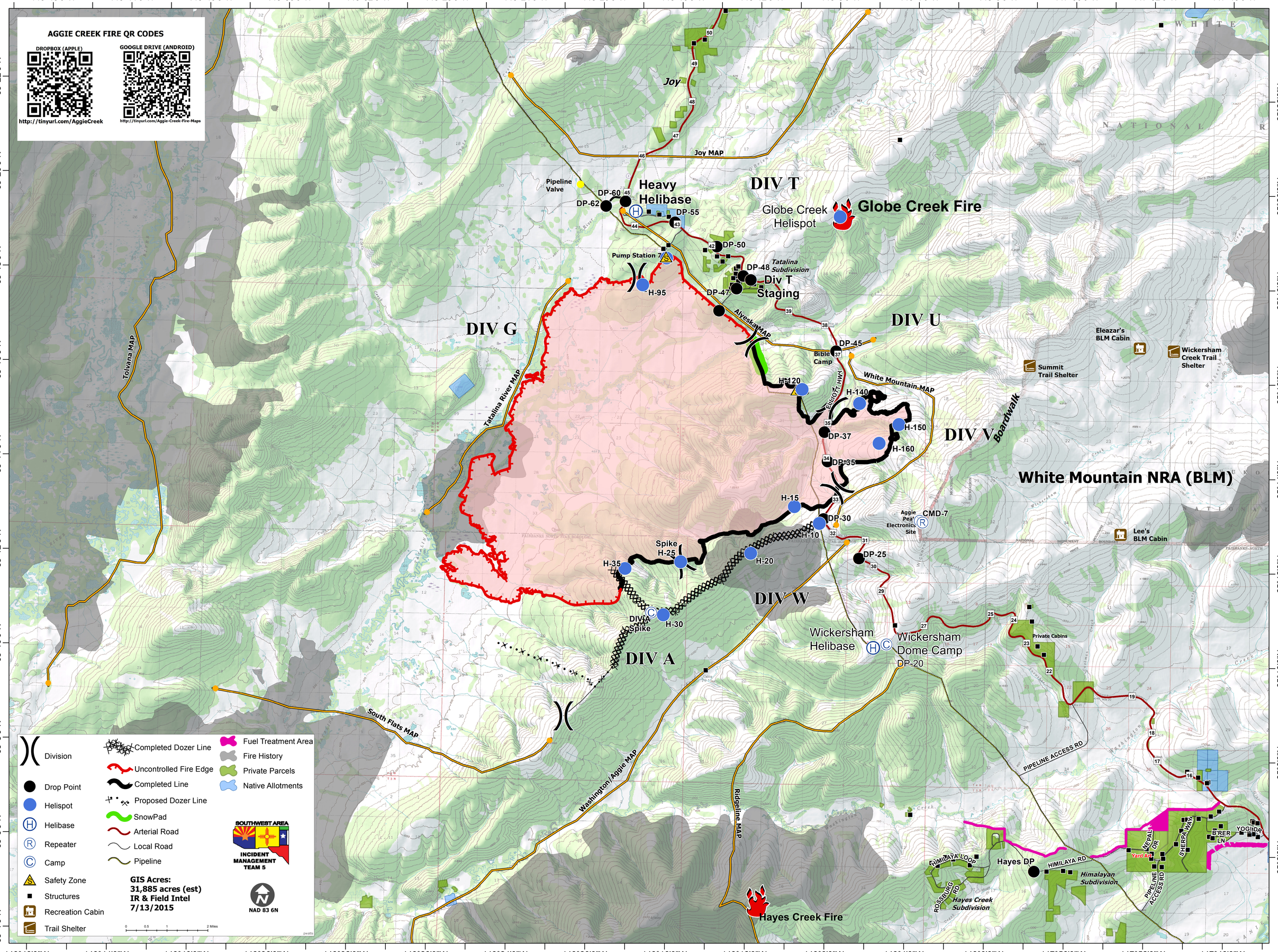
July 14, 2015