Aggie Creek Wildfire
30 miles northwest of Fairbanks, AK

06 July 2015
c. 2345 UTC
Calculated 19,249 Acres

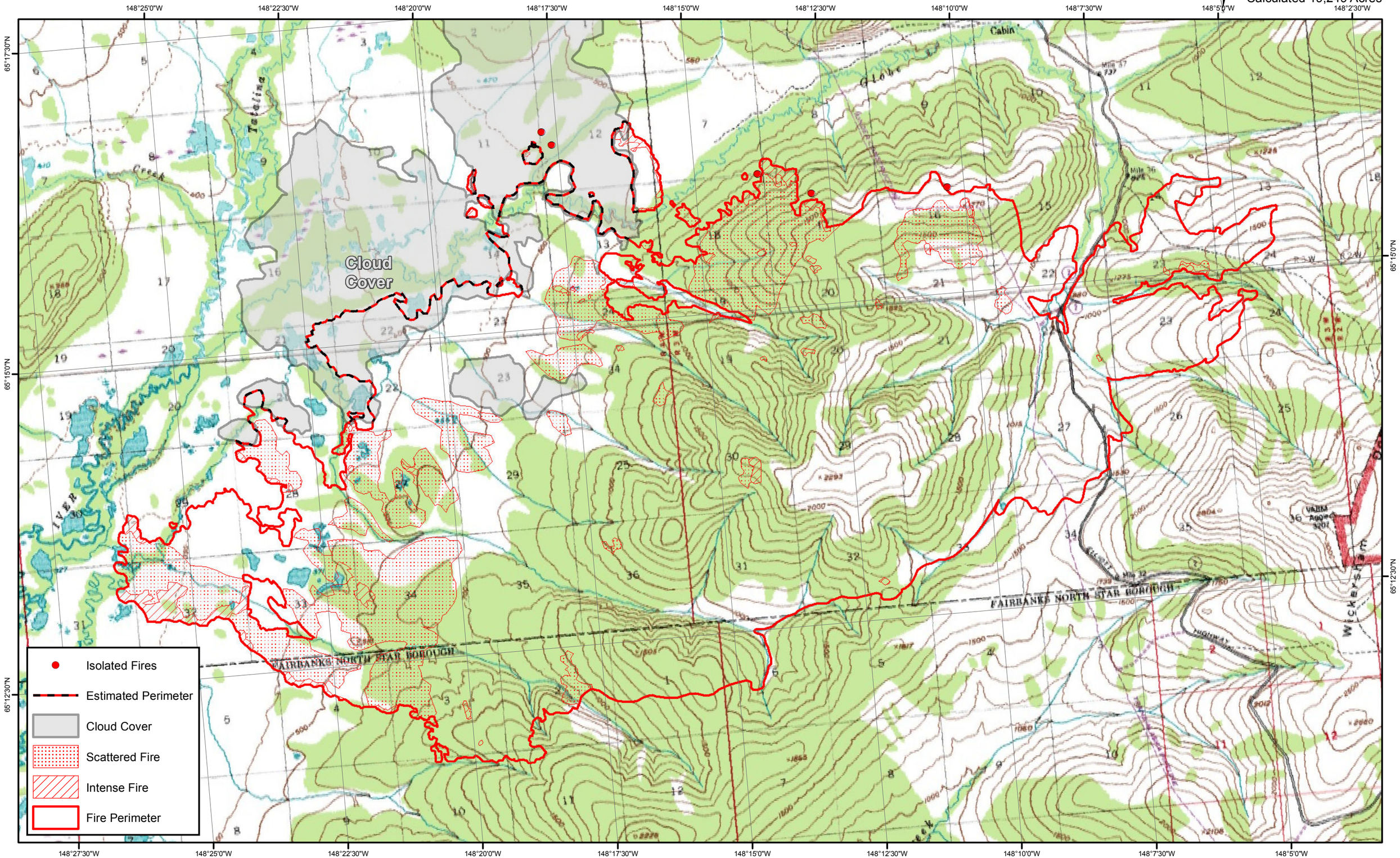

0 0.5 1 2 3 4 Miles

Map created with USGS 63K Quads (Alaska); Projection: NAD 1983 2011 Alaska Albers