Anaconda Creek
Suppression Repair
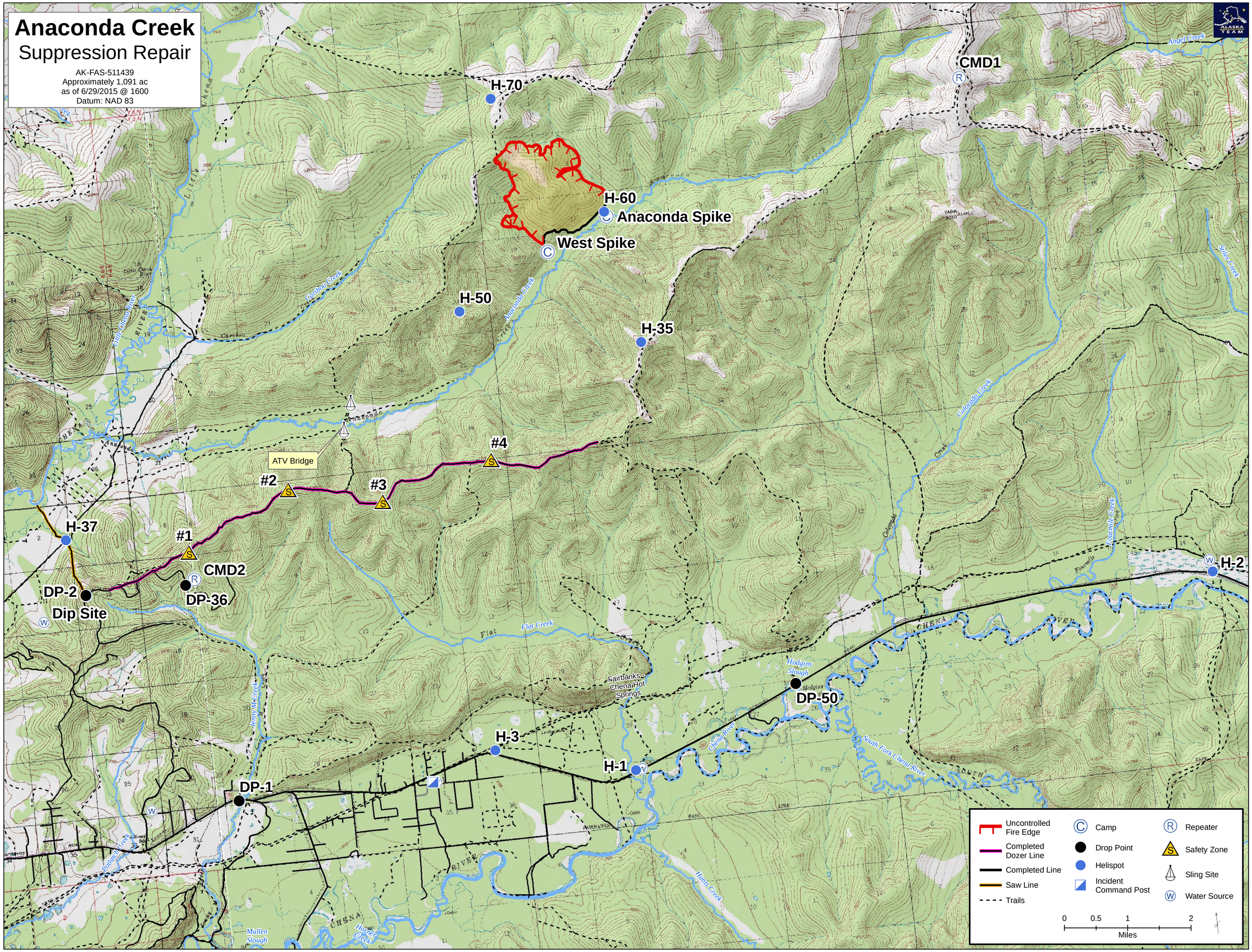
AK-FAS-511439
Approximately 1,091 ac
as of 6/29/2015 @ 1600
Datum: NAD 83