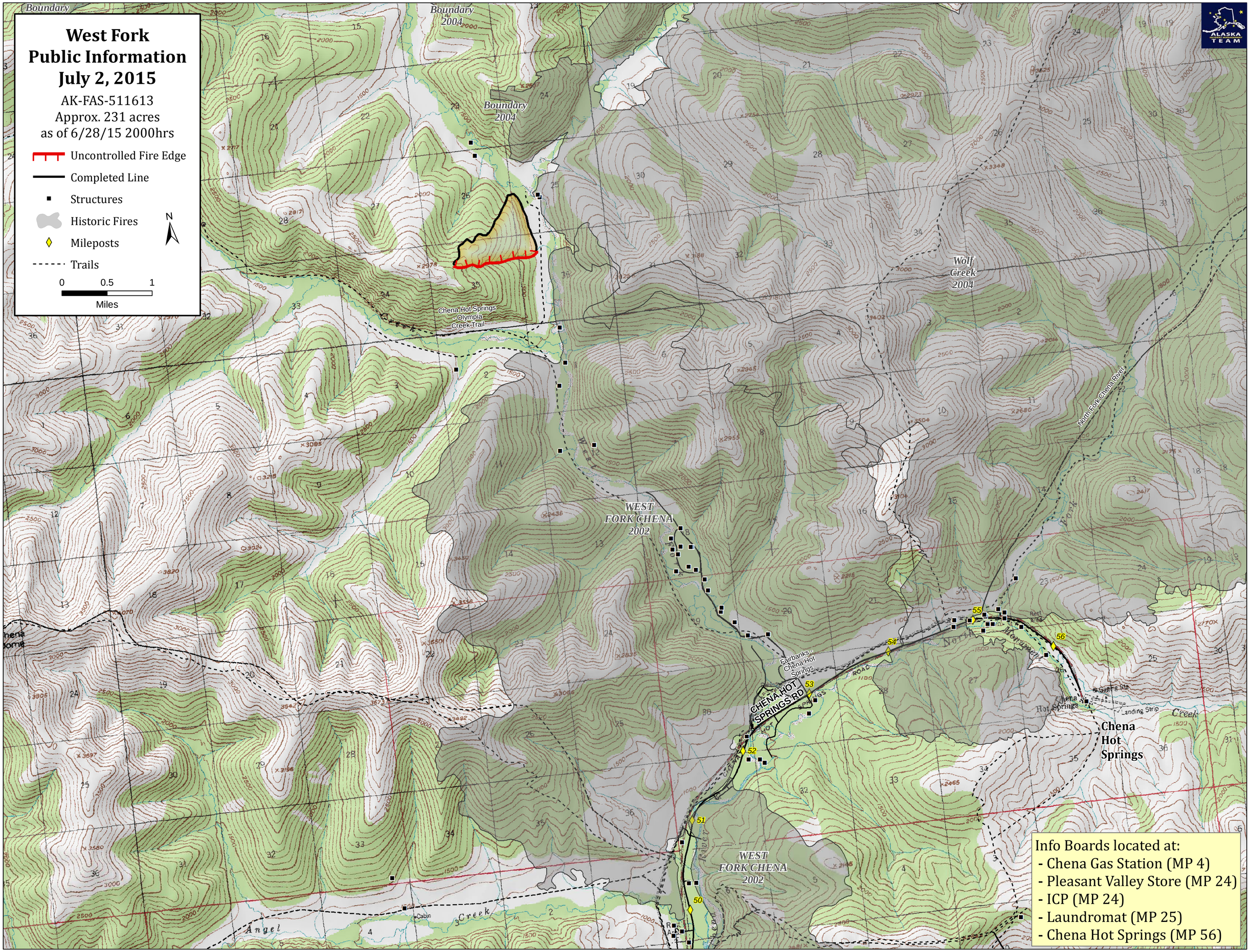
West Fork
Public Information
July 2, 2015
AK-FAS-511613
Approx. 231 acres
as of 6/28/15 2000hrs
Uncontrolled Fire Edge
Completed Line
Structures
Historic Fires
Mileposts
Trails
0
0.5
1
Miles
N
Boundary 2004
Wolf Creek 2004
Chena Hot Springs - Olympia Creek Trail
WEST FORK CHENA 2002
Fairbanks - Chena Hot Springs
CHENA HOT SPRINGS RD
North Fork Chena River
Chena Hot Springs
Angel Creek
Info Boards located at:
- Chena Gas Station (MP 4)
- Pleasant Valley Store (MP 24)
- ICP (MP 24)
- Laundromat (MP 25)
- Chena Hot Springs (MP 56)