West Fork Public Information June 30, 2015

AK-FAS-511613
Approx. 231 acres
as of 6/28/15 2000hrs

- Uncontrolled Fire Edge
- Structures
- Historic Fires
- Mileposts
- Trails

N

0 1 2
Miles

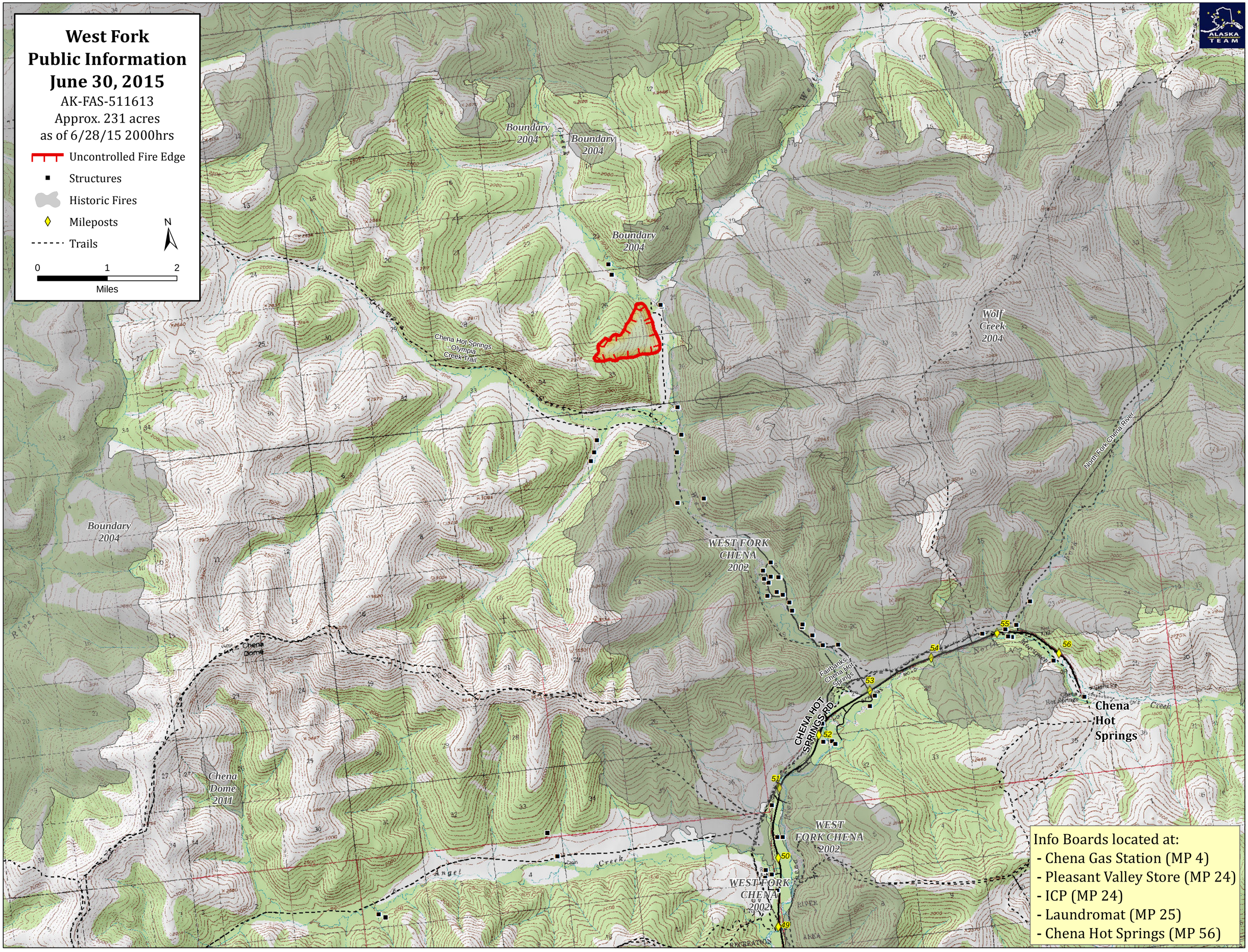

Info Boards located at:
- Chena Gas Station (MP 4)
- Pleasant Valley Store (MP 24)
- ICP (MP 24)
- Laundromat (MP 25)
- Chena Hot Springs (MP 56)