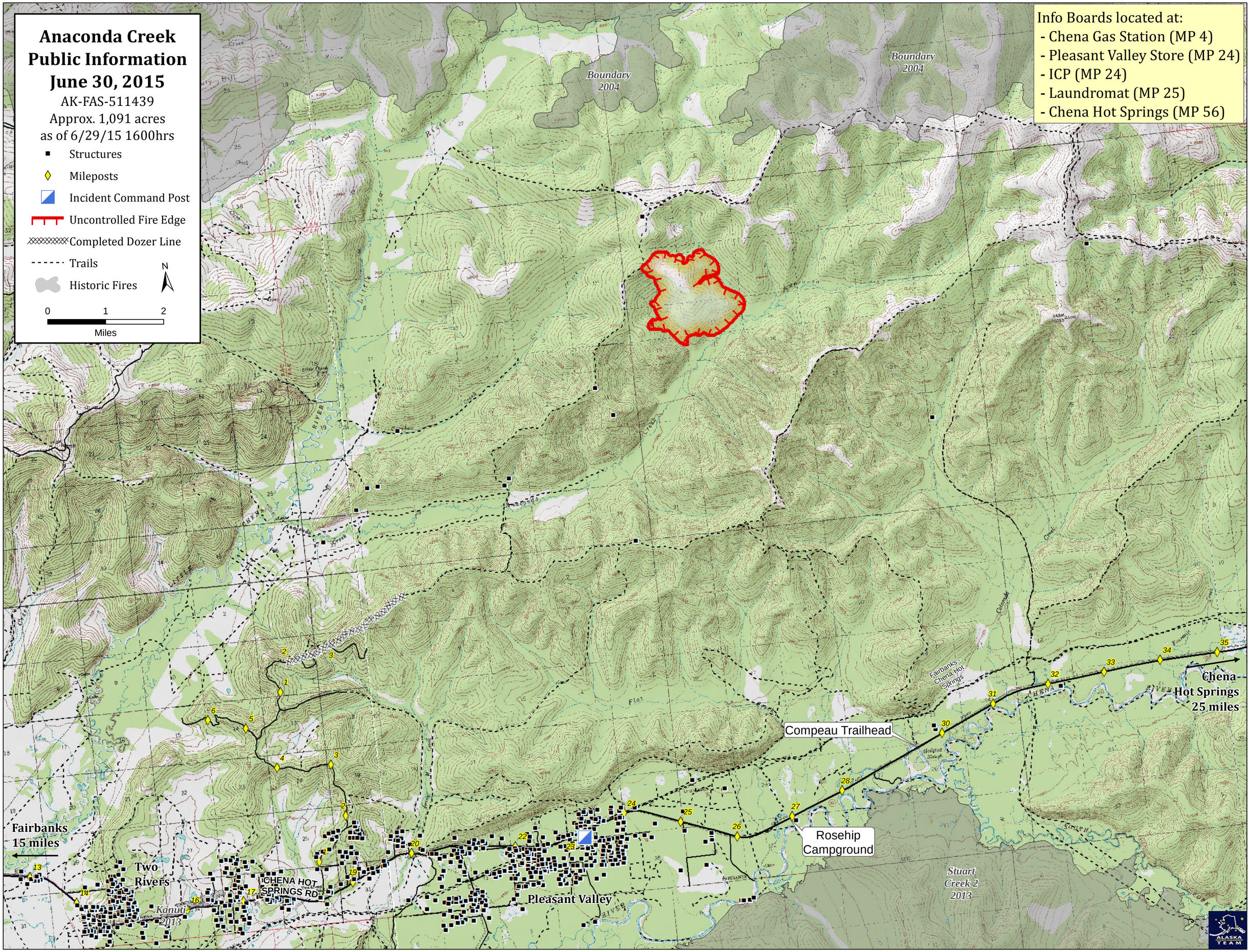
Anaconda Creek
Public Information
June 30, 2015
AK-FAS-511439
Approx. 1,091 acres
as of 6/29/15 1600hrs
Structures
Mileposts
Incident Command Post
Uncontrolled Fire Edge
Completed Dozer Line
Trails
Historic Fires
N
0
1
2
Miles
Info Boards located at:
- Chena Gas Station (MP 4)
- Pleasant Valley Store (MP 24)
- ICP (MP 24)
- Laundromat (MP 25)
- Chena Hot Springs (MP 56)
Boundary 2004
Boundary 2004
Fairbanks 15 miles
Two Rivers
CHENA HOT SPRINGS RD
Kanuti 2013
Pleasant Valley
Stuart Creek 2 2013
Compeau Trailhead
Rosehip Campground
Fairbanks - Chena Hot Springs
Chena Hot Springs 25 miles
1
2
3
4
5
6
13
14
16
17
19
20
22
23
24
25
26
27
28
30
31
32
33
34
35