U.S. DEPARTMENT OF THE INTERIOR
U.S. GEOLOGICAL SURVEY

The National Map US Topo

TOPAZ LAKE QUADRANGLE
NEVADA-CALIFORNIA
7.5-MINUTE SERIES

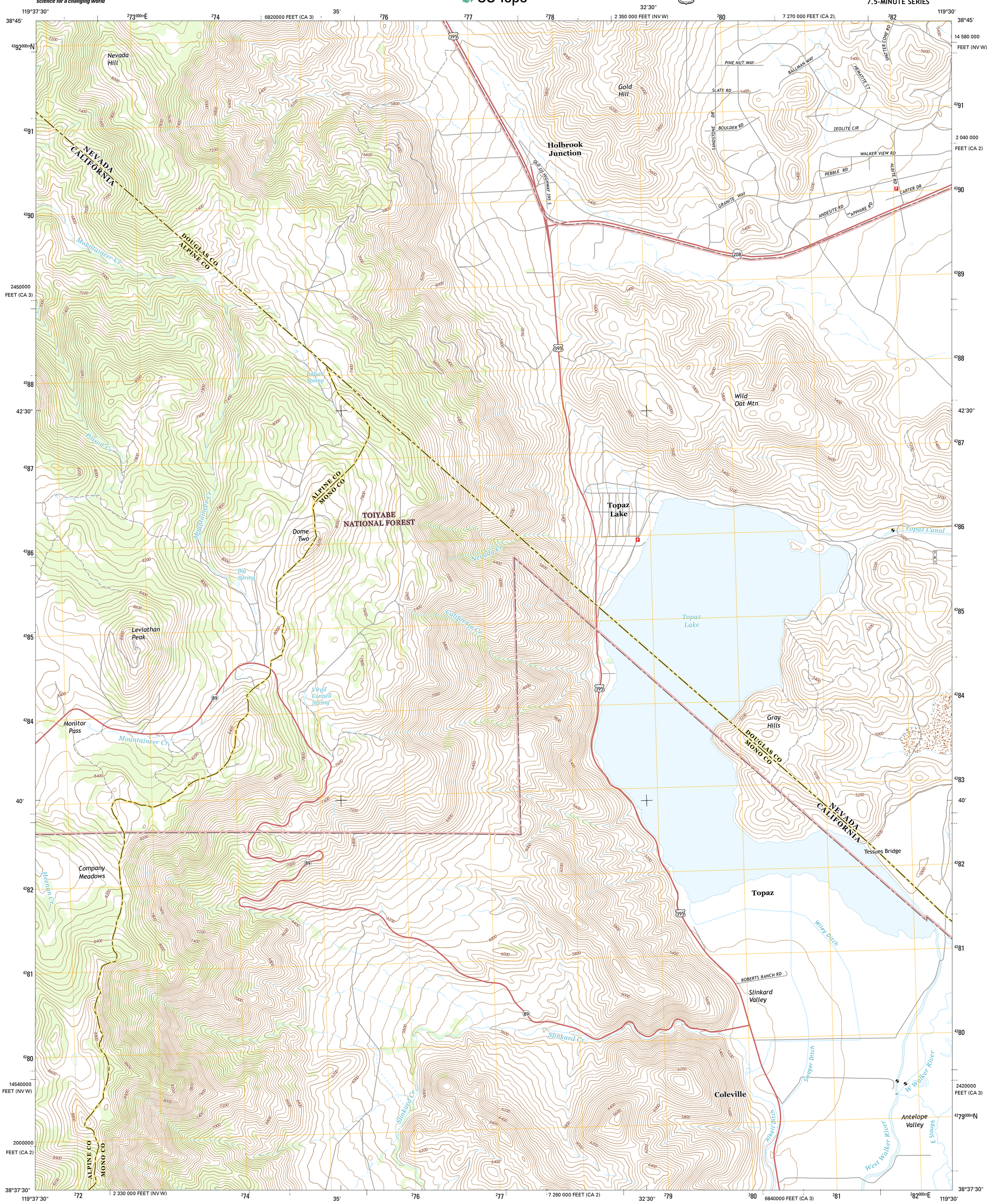

Produced by the United States Geological Survey
North American Datum of 1983 (NAD83)
World Geodetic System of 1984 (WGS84). Projection and 1 000-meter grid: Universal Transverse Mercator, Zone 11S
10 000-foot ticks: Nevada Coordinate System of 1983 (west zone), California Coordinate System of 1983 (zones 3 and 2)

This map is not a legal document. Boundaries may be generalized for this map scale. Private lands within government reservations may not be shown. Obtain permission before entering private lands.

Imagery....NAIP, June 2012 - July 2013
Roads.... HERE, ©2013
Roads within US Forest Service Lands....FSTopo Data with limited Forest Service updates, 2013
Names....GNIS, 2013
Hydrography....National Hydrography Dataset, 2012
Contours....National Elevation Dataset, 2001
Boundaries....Multiple sources; see metadata file 1972 - 2014
Public Land Survey System....BLM, 2011

MN
GN
13° 36'
242 MILS
1° 36'
28 MILS
UTM GRID AND 2014 MAGNETIC NORTH DECLINATION AT CENTER OF SHEET

U.S. National Grid
100,000-m Square ID
KC
Grid Zone Designation
11S

SCALE 1:24 000

KILOMETERS: 1 0.5 0 1 2
METERS: 1000 500 0 1000 2000
MILES: 1 0.5 0 1
FEET: 1000 0 1000 2000 3000 4000 5000 6000 7000 8000 9000 10000

CONTOUR INTERVAL 40 FEET
NORTH AMERICAN VERTICAL DATUM OF 1988

This map was produced to conform with the National Geospatial Program US Topo Product Standard, 2011.
A metadata file associated with this product is draft version 0.6.18

NEVADA
QUADRANGLE LOCATION

1	2	3
4		5
6	7	8

ADJOINING QUADRANGLES
1 Carters Station
2 Double Spring
3 Oreana Peak
4 Heenan Lake
5 Long Dry Canyon
6 Wolf Creek
7 Coleville
8 Risue Canyon

ROAD CLASSIFICATION
Expressway
Secondary Hwy
Ramp
Local Connector
Local Road
4WD
Interstate Route
US Route
State Route
FS Primary Route
FS Passenger Route
FS High Clearance Route

Check with local Forest Service unit for current travel conditions and restrictions.

TOPAZ LAKE, NV-CA
2014