U.S. DEPARTMENT OF THE INTERIOR
U.S. GEOLOGICAL SURVEY

The National Map US Topo

RENO NE QUADRANGLE
NEVADA-WASHOE CO.
7.5-MINUTE SERIES

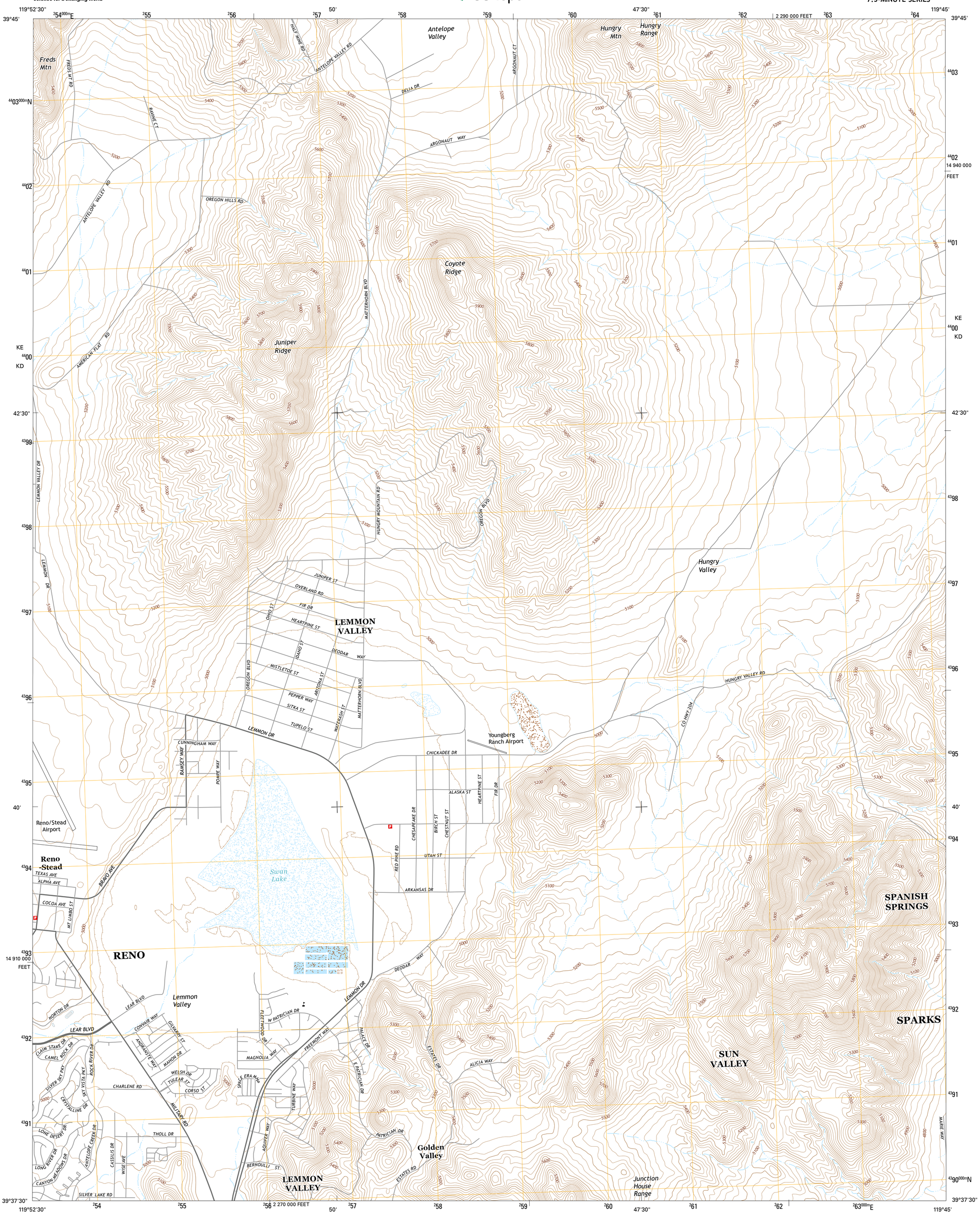

Produced by the United States Geological Survey
North American Datum of 1983 (NAD83)
World Geodetic System of 1984 (WGS84). Projection and 1 000-meter grid: Universal Transverse Mercator, Zone 11S
10 000-foot ticks: Nevada Coordinate System of 1983 (west zone)

This map is not a legal document. Boundaries may be generalized for this map scale. Private lands within government reservations may not be shown. Obtain permission before entering private lands.

Imagery	NAIP,	July 2013
Roads	HERE,	©2013
Names	GNIS,	2013
Hydrography	National Hydrography Dataset,	2013
Contours	National Elevation Dataset,	2001
Boundaries	Multiple sources; see metadata file 1972 -	2014
Public Land Survey System	BLM,	2011

UTM GRID AND 2014 MAGNETIC NORTH DECLINATION AT CENTER OF SHEET
MN GN 13° 52' 247 MILS 1° 48' 32 MILS

U.S. National Grid
100,000-m Square ID
KE / KD 44°00
Grid Zone Designation
11S

SCALE 1:24 000
KILOMETERS 1 0.5 0 1 2
METERS 1000 500 0 1000 2000
MILES 1 0.5 0 1
FEET 1000 0 1000 2000 3000 4000 5000 6000 7000 8000 9000 10000

CONTOUR INTERVAL 20 FEET
NORTH AMERICAN VERTICAL DATUM OF 1988

This map was produced to conform with the National Geospatial Program US Topo Product Standard, 2011.
A metadata file associated with this product is draft version 0.6.18

NEVADA
QUADRANGLE LOCATION

ROAD CLASSIFICATION
Expressway
Secondary Hwy
Ramp
Local Connector
Local Road
4WD
Interstate Route
US Route
State Route

1	2	3
4		5
6	7	8

1 Granite Peak
2 Bedell Flat
3 Fraser Flat
4 Reno NW
5 Griffith Canyon
6 Verdi
7 Reno
8 Vista
ADJOINING QUADRANGLES

RENO NE, NV
2014