Decision Support for Aerial Fire Retardant Avoidance

Wallowa-Whitman National Forest

Crawfish Lake Quad

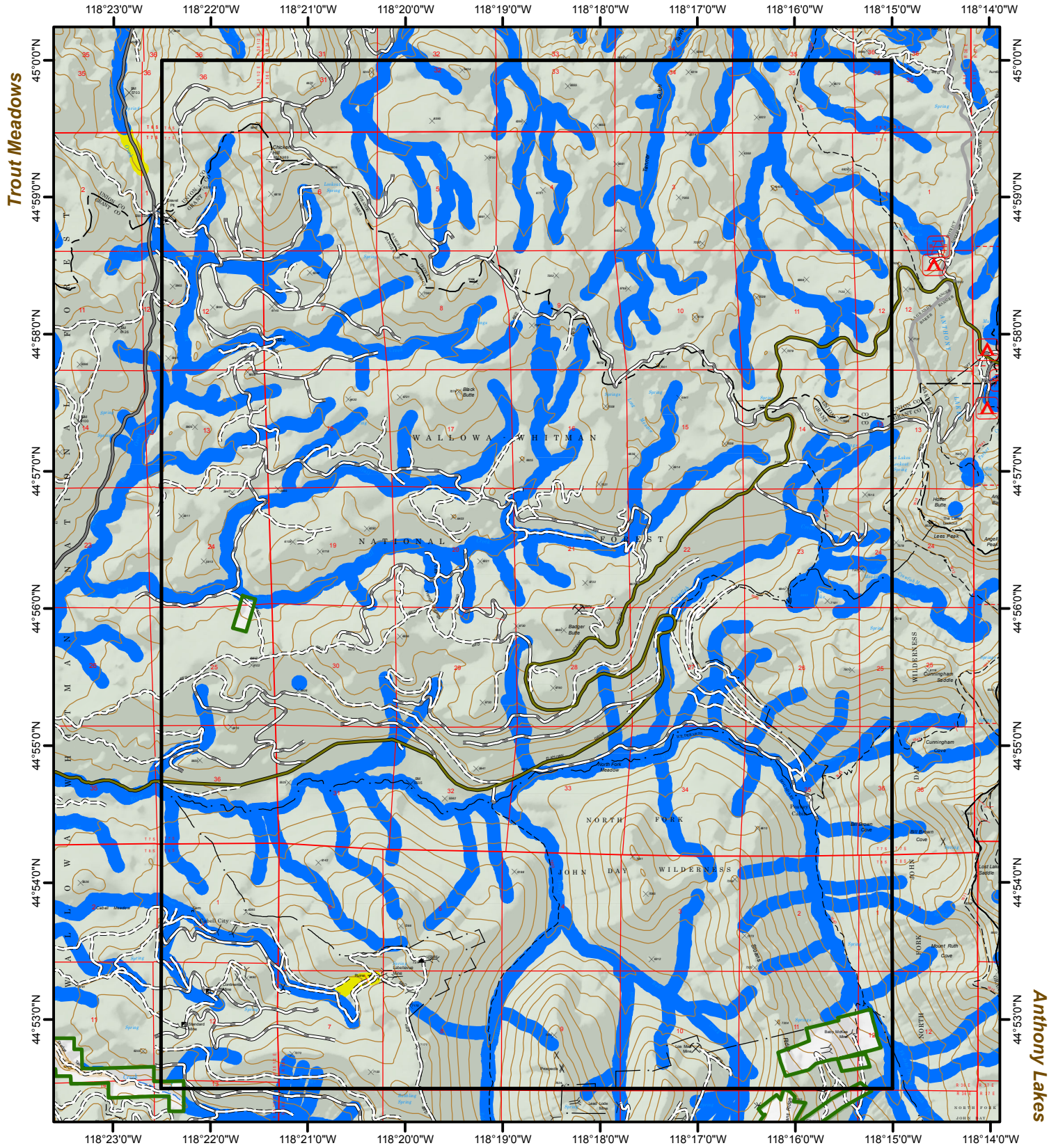
Limber Jim Creek
Trout Meadows
Anthony Lakes
Mount Ireland
118°23'0"W
118°22'0"W
118°21'0"W
118°20'0"W
118°19'0"W
118°18'0"W
118°17'0"W
118°16'0"W
118°15'0"W
118°14'0"W
45°0'0"N
44°59'0"N
44°58'0"N
44°57'0"N
44°56'0"N
44°55'0"N
44°54'0"N
44°53'0"N
WALLOWA WHITMAN
NATIONAL FOREST
NORTH FORK JOHN DAY WILDERNESS
Black Butte
Badger Butte
Cunningham Saddle
Cunningham Cove
Mount Ruth Cove
Lost Lake Saddle
Hoffer Butte
Lees Peak
Bullbrown Cove
Bullbrown Cove
Bullbrown Cove