Decision Support for Aerial Fire Retardant Avoidance

Mt Baker-Snoqualmie National Forest

Lester Quad

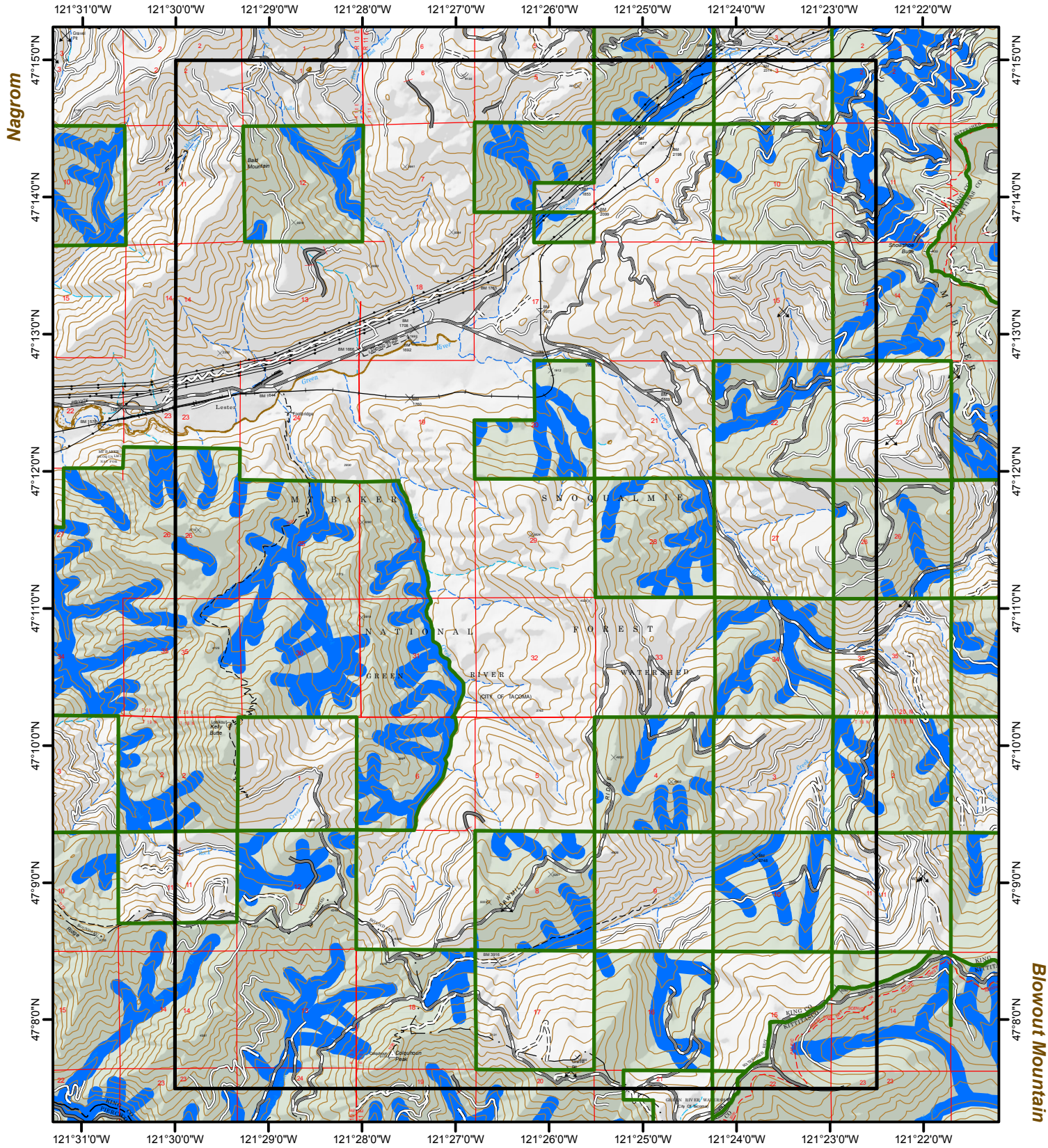

Note: This map is solely intended to depict relevant Threatened, Endangered, Proposed, Candidate, and Sensitive Species, along with streams and water bodies as a planning tool for decisions with regard to aerial fire retardant avoidance.

April 01, 2016