Decision Support for Aerial Fire Retardant Avoidance

Fremont-Winema National Forests

Devils Peak Quad

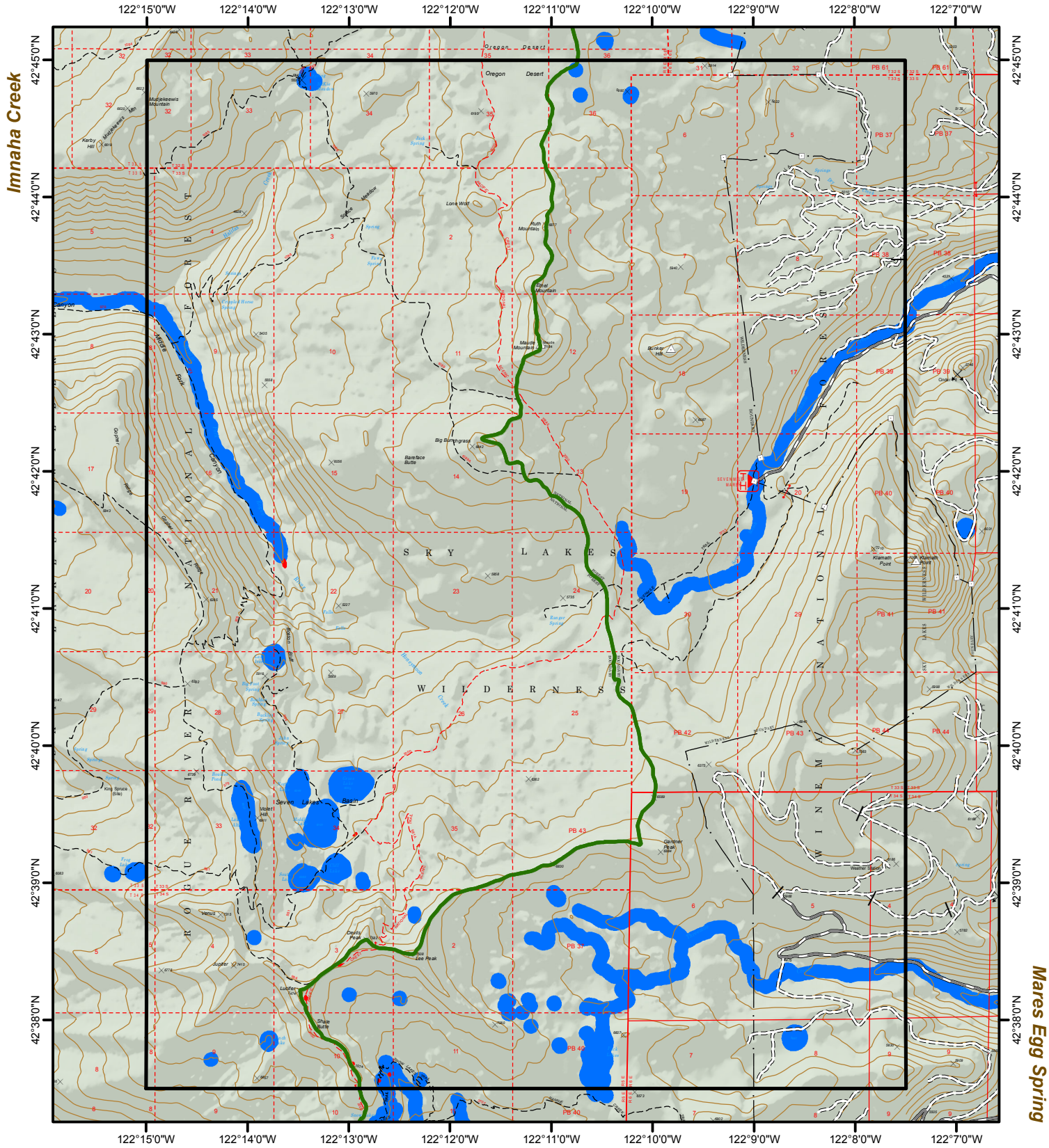
Union Peak
Imnaha Creek
Mares Egg Spring
Pelican Butte
122°15'0"W
122°14'0"W
122°13'0"W
122°12'0"W
122°11'0"W
122°10'0"W
122°9'0"W
122°8'0"W
122°7'0"W
42°45'0"N
42°44'0"N
42°43'0"N
42°42'0"N
42°41'0"N
42°40'0"N
42°39'0"N
42°38'0"N
S K Y L A K E S
W I L D E R N E S S
Oregon Desert
Seven Lakes Basin
Devils Peak
Lee Peak
Luldfeen Lake
Shale Butte
Barnkor Hill
Klamath Point
Gardner Peak
Weather Station
Lone Wolf
Ruth Mountain
Ethel Mountain
Maude Mountain
Big Bunchgrass
Baretface Butte
Mudlekewis Mountain
Kerby Hill
Venus
King Spruce (Site)
Violet Hill
Sugar Pine Point
Gopher Canyon
Heritage Point
Gopher Point
Sugar Pine Point
Sugar Pine Point
Sugar Pine