Decision Support for Aerial Fire Retardant Avoidance

Fishlake National Forest

Johns Peak Quad

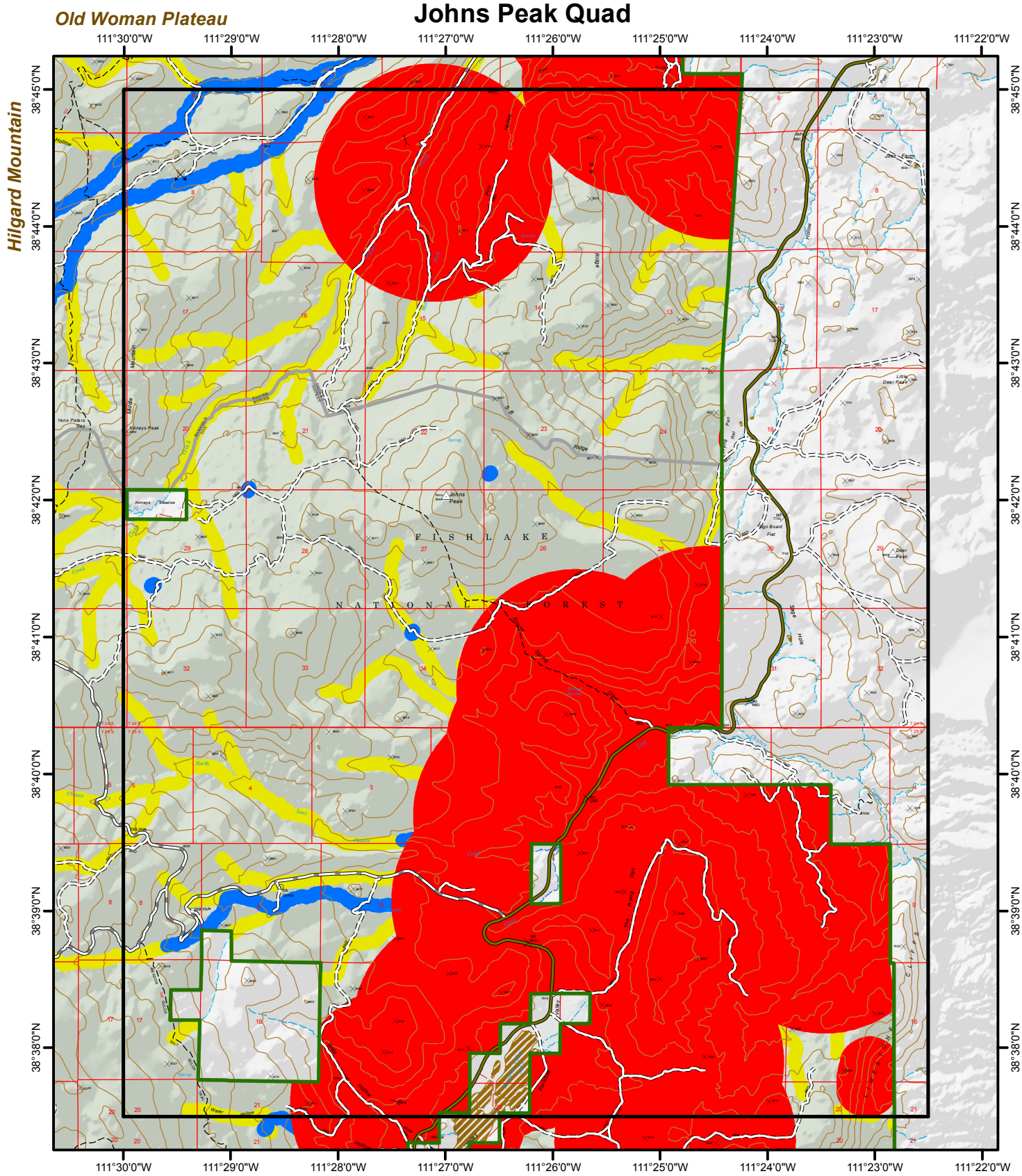

Note: This map is solely intended to depict relevant Threatened, Endangered, Proposed, Candidate, and Sensitive Species, along with streams and water bodies as a planning tool for decisions with regard to aerial fire retardant avoidance.

March 19, 2016