Decision Support for Aerial Fire Retardant Avoidance

Cibola National Forest

Clayton Quad

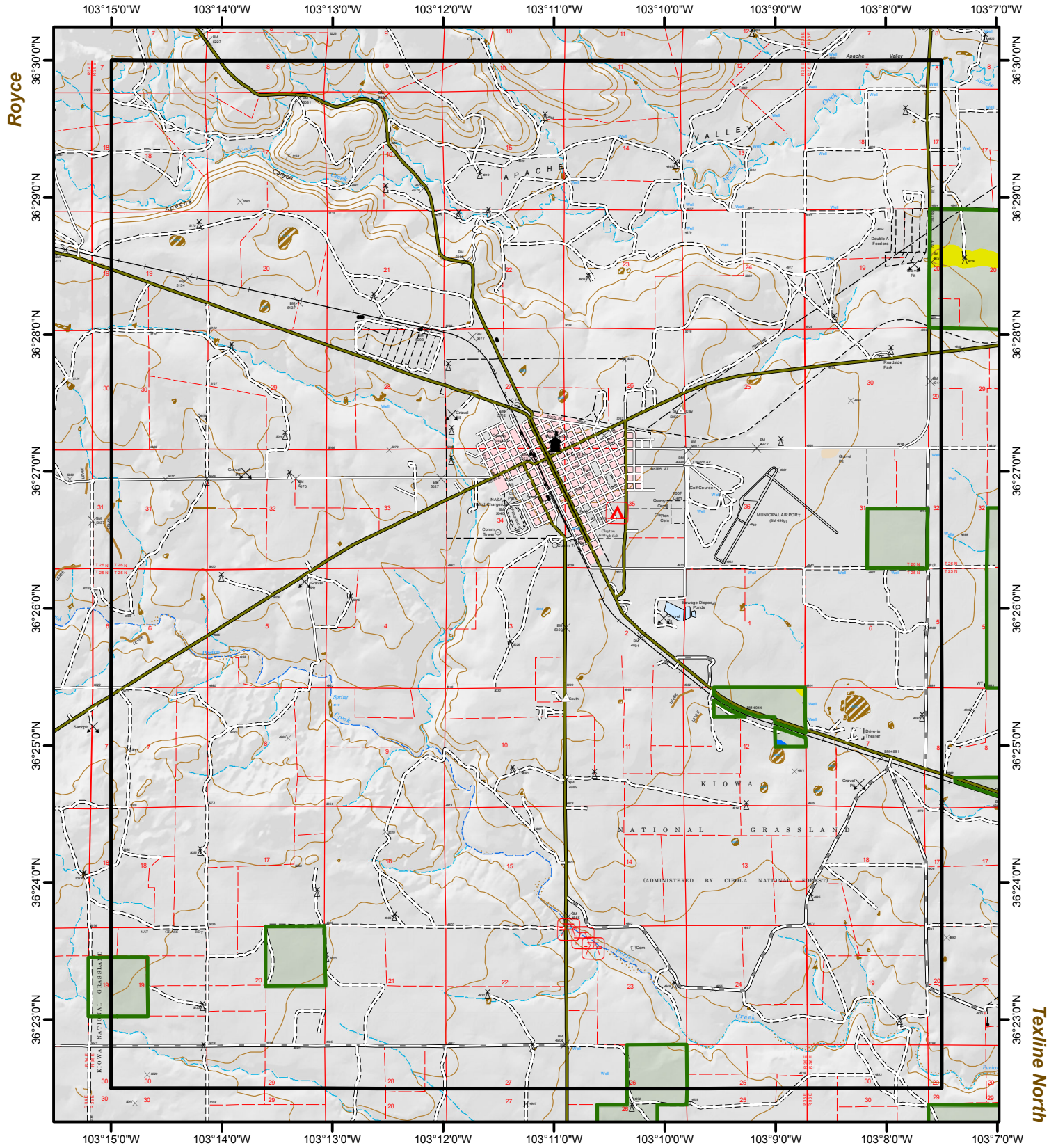
Rabbit Ear Mountain
Royce
Texline North
Clayton SW
103°15'0"W
103°14'0"W
103°13'0"W
103°12'0"W
103°11'0"W
103°10'0"W
103°9'0"W
103°8'0"W
103°7'0"W
36°30'0"N
36°29'0"N
36°28'0"N
36°27'0"N
36°26'0"N
36°25'0"N
36°24'0"N
36°23'0"N
APACHE
VALLEY
KIOWA
NATIONAL GRASSLAND
(ADMINISTERED BY CIBOLA NATIONAL FOREST)
MUNICIPAL AIRPORT
Golf Course
Sewage Disposal Ponds
Drive-in Theater
Double A Feeders
Riverside Park
Apache Valley
Camrod Creek
Apache Creek
Perico Creek
Spring Creek
Horse Creek
Cemetery
Gravel Pit
Well
Clay
Sandpit
Cemetery
County Cemetery
Carson Street
Clayton Public Schools
NASA Tracking Station
Water Charges
Cemetery
Cemetery
Cemetery