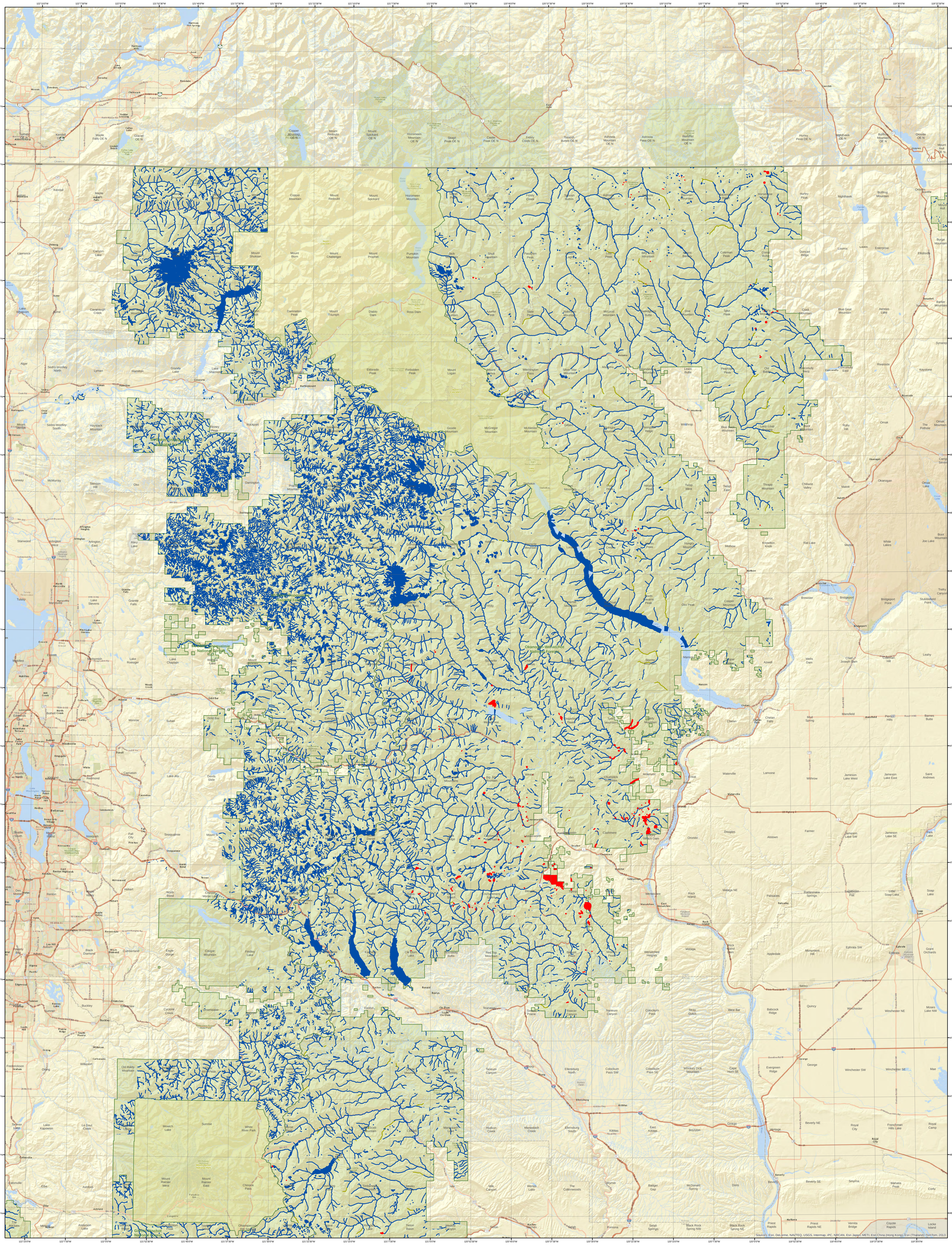

USDA

USFS Fire Retardant Avoidance Map

- Terrestrial Avoidance
- Perennial Avoidance
- Intermittent Avoidance